



Operating Instructions

VLT[®] HVAC Drive

Safety

⚠ WARNING

HIGH VOLTAGE!

Frequency converters contain high voltage when connected to AC mains input power. Installation, start up, and maintenance should be performed by qualified personnel only. Failure to perform installation, start up, and maintenance by qualified personnel could result in death or serious injury.

High Voltage

Frequency converters are connected to hazardous mains voltages. Extreme care should be taken to protect against shock. Only trained personnel familiar with electronic equipment should install, start, or maintain this equipment.

⚠ WARNING

UNINTENDED START!

When the frequency converter is connected to AC mains, the motor may start at any time. The frequency converter, motor, and any driven equipment must be in operational readiness. Failure to be in operational readiness when the frequency converter is connected to AC mains could result in death, serious injury, equipment, or property damage.

Unintended Start

When the frequency converter is connected to the AC mains, the motor may be started by means of an external switch, a serial bus command, an input reference signal, or a cleared fault condition. Use appropriate cautions to guard against an unintended start.

⚠ WARNING

DISCHARGE TIME!

Frequency converters contain DC link capacitors that can remain charged even when AC mains is disconnected. To avoid electrical hazards, remove AC mains from the frequency converter before doing any service or repair and wait the amount of time specified in *Table 1.1*. Failure to wait the specified time after power has been removed before doing service or repair on the unit could result in death or serious injury.

Voltage (V)	Minimum waiting time (minutes)	
	4	15
200 - 240	0.25-3.7kW	5.5-37kW
380 - 480	0.25-7.5kW	11-75kW
525 - 600	0.75-7.5 kW	11-75kW
525 - 690	n/a	11-75 kW
High voltage may be present even when the warning LEDs are off!		

Discharge Time

Symbols

The following symbols are used in this manual.

⚠ WARNING

Indicates a potentially hazardous situation which, if not avoided, could result in death or serious injury.

⚠ CAUTION

Indicates a potentially hazardous situation which, if not avoided, may result in minor or moderate injury. It may also be used to alert against unsafe practices.

CAUTION

Indicates a situation that may result in equipment or property-damage-only accidents.

NOTE

Indicates highlighted information that should be regarded with attention to avoid mistakes or operate equipment at less than optimal performance.

Approvals



Contents

1 Introduction	4
1.1 Purpose of the Manual	6
1.2 Additional Resources	6
1.3 Product Overview	6
1.4 Internal Frequency Converter Controller Functions	6
1.5 Frame Sizes and Power Ratings	8
2 Installation	9
2.1 Installation Site Check List	9
2.2 Frequency Converter and Motor Pre-installation Check List	9
2.3 Mechanical Installation	9
2.3.1 Cooling	9
2.3.2 Lifting	10
2.3.3 Mounting	10
2.3.4 Tightening Torques	10
2.4 Electrical Installation	11
2.4.1 Requirements	13
2.4.2 Earth (Grounding) Requirements	14
2.4.2.1 Leakage Current (>3.5 mA)	14
2.4.2.2 Grounding Using Shielded Cable	14
2.4.3 Motor Connection	15
2.4.4 AC Mains Connection	16
2.4.5 Control Wiring	16
2.4.5.1 Access	16
2.4.5.2 Control Terminal Types	17
2.4.5.3 Wiring to Control Terminals	18
2.4.5.4 Using Screened Control Cables	19
2.4.5.5 Control Terminal Functions	19
2.4.5.6 Jumper Terminals 12 and 27	19
2.4.5.7 Terminal 53 and 54 Switches	20
2.4.5.8 Terminal 37	20
2.4.5.9 Mechanical Brake Control	23
2.4.6 Serial Communication	23
3 Start Up and Functional Testing	24
3.1 Pre-start	24
3.1.1 Safety Inspection	24
3.2 Applying Power to the Frequency Converter	26
3.3 Basic Operational Programming	26
3.4 PM Motor Setup	27

3.5 Automatic Motor Adaptation	28
3.6 Check Motor Rotation	28
3.7 Local-control Test	28
3.8 System Start Up	29
3.9 Acoustic Noise or Vibration	29
4 User Interface	30
4.1 Local Control Panel	30
4.1.1 LCP Layout	30
4.1.2 Setting LCP Display Values	31
4.1.3 Display Menu Keys	31
4.1.4 Navigation Keys	32
4.1.5 Operation Keys	32
4.2 Back Up and Copying Parameter Settings	32
4.2.1 Uploading Data to the LCP	33
4.2.2 Downloading Data from the LCP	33
4.3 Restoring Default Settings	33
4.3.1 Recommended Initialisation	33
4.3.2 Manual Initialisation	33
5 About Frequency Converter Programming	34
5.1 Introduction	34
5.2 Programming Example	34
5.3 Control Terminal Programming Examples	35
5.4 International/North American Default Parameter Settings	36
5.5 Parameter Menu Structure	37
5.5.1 Quick Menu Structure	38
5.5.2 Main menu structure	40
5.6 Remote Programming with MCT 10 Set-up Software	44
6 Application Set-Up Examples	45
6.1 Introduction	45
6.2 Application Examples	45
7 Status Messages	50
7.1 Status Display	50
7.2 Status Message Definitions Table	50
8 Warnings and Alarms	53
8.1 System Monitoring	53
8.2 Warning and Alarm Types	53
8.3 Warning and Alarm Displays	53

8.4 Warning and Alarm Definitions	54
9 Basic Troubleshooting	62
9.1 Start Up and Operation	62
10 Specifications	65
10.1 Power-dependent Specifications	65
10.2 General Technical Data	71
10.3 Fuse Tables	76
10.3.1 Branch Circuit Protection Fuses	76
10.3.2 UL and cUL Branch Circuit Protection Fuses	77
10.3.3 Substitute Fuses for 240 V	77
10.4 Connection Tightening Torques	78
Index	79

1 Introduction

1

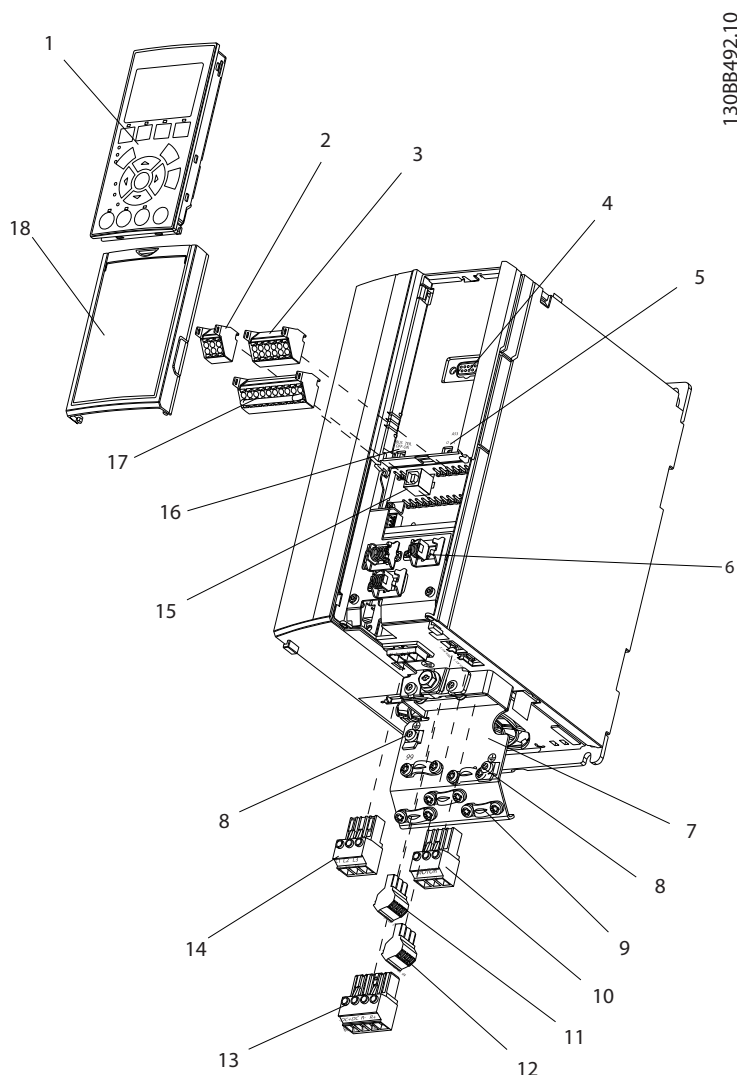

130BB492.10

Illustration 1.1 Exploded View A Size

1	LCP	10	Motor output terminals 96 (U), 97 (V), 98 (W)
2	RS-485 serial bus connector (+68, -69)	11	Relay 1 (01, 02, 03)
3	Analog I/O connector	12	Relay 2 (04, 05, 06)
4	LCP input plug	13	Brake (-81, +82) and load sharing (-88, +89) terminals
5	Analog switches (A53), (A54)	14	Mains input terminals 91 (L1), 92 (L2), 93 (L3)
6	Cable strain relief / PE ground	15	USB connector
7	Decoupling plate	16	Serial bus terminal switch
8	Grounding clamp (PE)	17	Digital I/O and 24 V power supply
9	Shielded cable grounding clamp and strain relief	18	Control cable cover plate

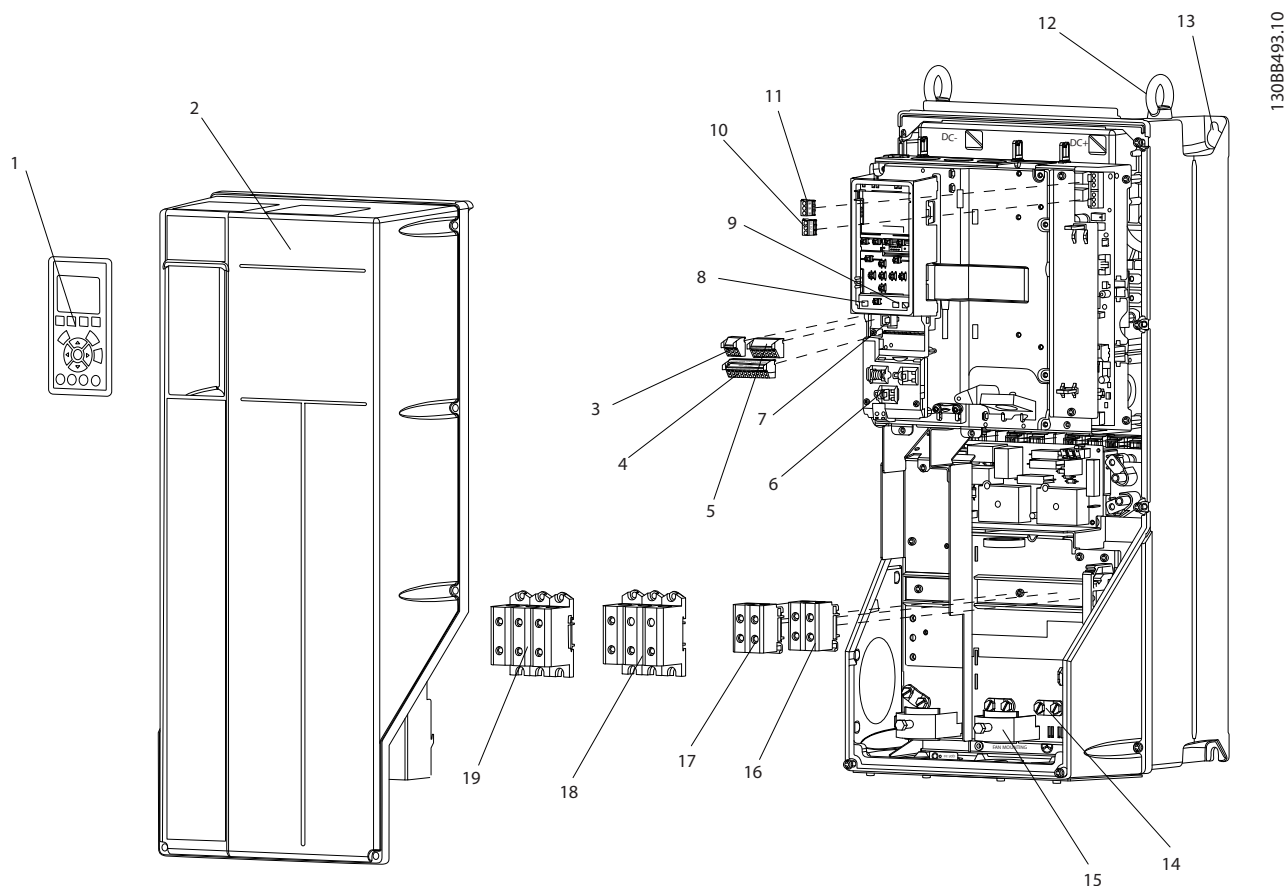

Illustration 1.2 Exploded View B and C Sizes

1	LCP	11	Relay 2 (04, 05, 06)
2	Cover	12	Lifting ring
3	RS-485 serial bus connector	13	Mounting slot
4	Digital I/O and 24 V power supply	14	Grounding clamp (PE)
5	Analog I/O connector	15	Cable strain relief / PE ground
6	Cable strain relief / PE ground	16	Brake terminal (-81, +82)
7	USB connector	17	Load sharing terminal (DC bus) (-88, +89)
8	Serial bus terminal switch	18	Motor output terminals 96 (U), 97 (V), 98 (W)
9	Analog switches (A53), (A54)	19	Mains input terminals 91 (L1), 92 (L2), 93 (L3)
10	Relay 1 (01, 02, 03)		

1.1 Purpose of the Manual

This manual is intended to provide detailed information for the installation and start up of the frequency converter. 2 *Installation* provides requirements for mechanical and electrical installation, including input, motor, control and serial communications wiring, and control terminal functions. 3 *Start Up and Functional Testing* provides detailed procedures for start up, basic operational programming, and functional testing. The remaining chapters provide supplementary details. These include user interface, detailed programming, application examples, start-up troubleshooting, and specifications.

1.2 Additional Resources

Other resources are available to understand advanced frequency converter functions and programming.

- The *VLT® Programming Guide, MG33MXY* provides greater detail on working with parameters and many application examples.
- The *VLT® Design Guide, MG33BXY* is intended to provide detailed capabilities and functionality to design motor control systems.
- Supplemental publications and manuals are available from Danfoss. See <http://www.danfoss.com/Products/Literature/Technical+Documentation.htm> for listings.
- Optional equipment is available that may change some of the procedures described. Reference the instructions supplied with those options for specific requirements. Contact the local Danfoss supplier or go to <http://www.danfoss.com/Products/Literature/Technical+Documentation.htm> for downloads or additional information.

1.3 Product Overview

A frequency converter is an electronic motor controller that converts AC mains input into a variable AC waveform output. The frequency and voltage of the output are regulated to control the motor speed or torque. The frequency converter can vary the speed of the motor in response to system feedback, such as changing temperature or pressure for controlling fan, compressor, or pump motors. The frequency converter can also regulate the motor by responding to remote commands from external controllers.

In addition, the frequency converter monitors the system and motor status, issues warnings or alarms for fault conditions, starts and stops the motor, optimizes energy efficiency, and offers many more control, monitoring, and efficiency functions. Operation and monitoring functions are available as status indications to an outside control system or serial communication network.

1.4 Internal Frequency Converter Controller Functions

Illustration 1.3 is a block diagram of the frequency converter's internal components. See *Table 1.1* for their functions.

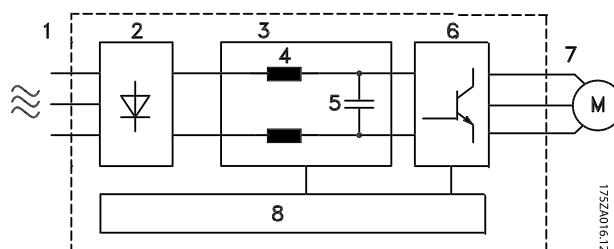

Illustration 1.3 Frequency Converter Block Diagram

Area	Title	Functions
1	Mains input	<ul style="list-style-type: none"> Three-phase AC mains power supply to the frequency converter
2	Rectifier	<ul style="list-style-type: none"> The rectifier bridge converts the AC input to DC current to supply inverter power
3	DC bus	<ul style="list-style-type: none"> Intermediate DC-bus circuit handles the DC current
4	DC reactors	<ul style="list-style-type: none"> Filter the intermediate DC circuit voltage Provide line transient protection Reduce RMS current Raise the power factor reflected back to the line Reduce harmonics on the AC input
5	Capacitor bank	<ul style="list-style-type: none"> Stores the DC power Provides ride-through protection for short power losses
6	Inverter	<ul style="list-style-type: none"> Converts the DC into a controlled PWM AC waveform for a controlled variable output to the motor
7	Output to motor	<ul style="list-style-type: none"> Regulated three-phase output power to the motor
8	Control circuitry	<ul style="list-style-type: none"> Input power, internal processing, output, and motor current are monitored to provide efficient operation and control User interface and external commands are monitored and performed Status output and control can be provided

Table 1.1 Frequency Converter Internal Components

1.5 Frame Sizes and Power Ratings

References to frames sizes used in this manual are defined in *Table 1.2*.

Volts	Frame Size (kW)											
	A2	A3	A4	A5	B1	B2	B3	B4	C1	C2	C3	C4
200-240	1.1-2.2	3.0-3.7	0.25-2.2	1.1-3.7	5.5-11	15	5.5-11	15-18.5	18.5-30	37-45	22-30	37-45
380-480	1.1-4.0	5.5-7.5	0.37-4.0	1.1-7.5	11-18.5	22-30	11-18.5	22-37	37-55	75-90	45-55	75-90
525-600	n/a	1.1-7.5	n/a	1.1-7.5	11-18.5	22-30	11-18.5	22-37	37-55	75-90	45-55	75-90
525-690	n/a	n/a	n/a	n/a	n/a	11-30	n/a	n/a	n/a	37-90	n/a	n/a

Table 1.2 Frames Sizes and Power Ratings

2 Installation

2.1 Installation Site Check List

- The frequency converter relies on the ambient air for cooling. Observe the limitations on ambient air temperature for optimal operation
- Ensure that the installation location has sufficient support strength to mount the frequency converter
- Keep the frequency converter interior free from dust and dirt. Ensure that the components stay as clean as possible. In construction areas, provide a protective covering. Optional IP54 (NEMA 12) or IP66 (NEMA 4) enclosures may be necessary.
- Keep the manual, drawings, and diagrams accessible for detailed installation and operation instructions. It is important that the manual is available for equipment operators.
- Locate equipment as near to the motor as possible. Keep motor cables as short as possible. Check the motor characteristics for actual tolerances. Do not exceed
 - 300 m (1000 ft) for unshielded motor leads
 - 150 m (500 ft) for shielded cable.

2.2 Frequency Converter and Motor Pre-installation Check List

- Compare the model number of unit on the nameplate to what was ordered to verify the proper equipment
- Ensure each of the following are rated for same voltage:
 - Mains (power)
 - Frequency converter
 - Motor
- Ensure that frequency converter output current rating is equal to or greater than motor full load current for peak motor performance
 - Motor size and frequency converter power must match for proper overload protection
 - If frequency converter rating is less than motor, full motor output cannot be achieved

2.3 Mechanical Installation

2.3.1 Cooling

- To provide cooling airflow, mount the unit to a solid flat surface or to the optional back plate (see 2.3.3 Mounting)
- Top and bottom clearance for air cooling must be provided. Generally, 100-225 mm (4-10 in) is required. See *Illustration 2.1* for clearance requirements
- Improper mounting can result in over heating and reduced performance
- Derating for temperatures starting between 40° C (104° F) and 50° C (122° F) and elevation 1000 m (3300 ft) above sea level must be considered. See the equipment Design Guide for detailed information.

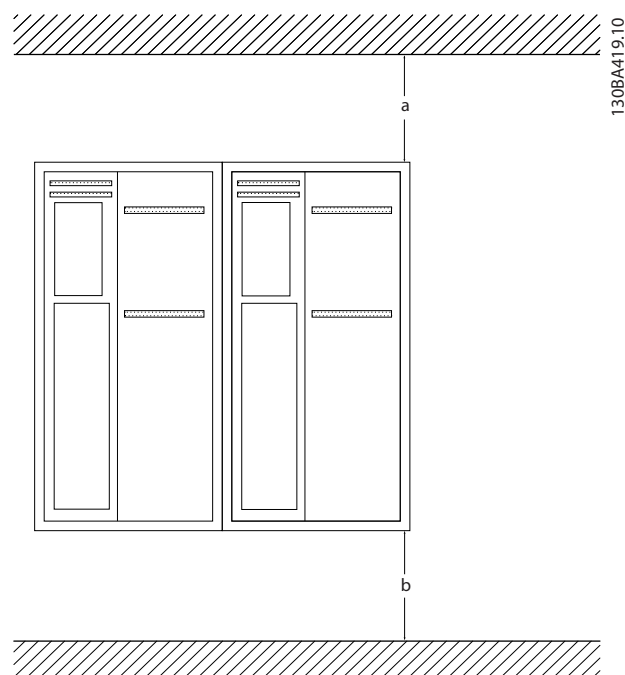

Illustration 2.1 Top and Bottom Cooling Clearance

Enclosure	A1-A5	B1-B4	C1, C3	C2, C4
a/b [mm]	100	200	200	225

Table 2.1 Minimum Airflow Clearance Requirements

2.3.2 Lifting

- Check the weight of the unit to determine a safe lifting method
- Ensure that the lifting device is suitable for the task
- If necessary, plan for a hoist, crane, or forklift with the appropriate rating to move the unit
- For lifting, use hoist rings on the unit, when provided

2.3.3 Mounting

- Mount the unit vertically
- The frequency converter allows side by side installation
- Ensure that the strength of the mounting location will support the unit weight
- Mount the unit to a solid flat surface or to the optional back plate to provide cooling airflow (see *Illustration 2.2* and *Illustration 2.3*)
- Improper mounting can result in over heating and reduced performance
- Use the slotted mounting holes on the unit for wall mounting, when provided

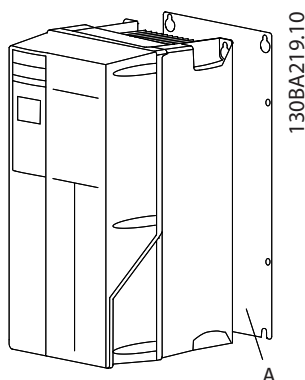

Illustration 2.2 Proper Mounting with Back Plate

Item A is a back plate properly installed for required airflow to cool the unit.

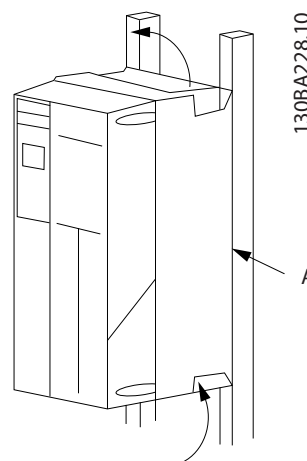

Illustration 2.3 Proper Mounting with Railings

NOTE

Back plate is needed when mounted on railings.

2.3.4 Tightening Torques

See 10.4 *Connection Tightening Torques* for proper tightening specifications.

This section contains detailed instructions for wiring the frequency converter. The following tasks are described.

- Wiring the motor to the frequency converter output terminals
- Wiring the AC mains to the frequency converter input terminals
- Connecting control and serial communication wiring
- After power has been applied, checking input and motor power; programming control terminals for their intended functions

130BA544.11



* Terminal 37 is an option

2

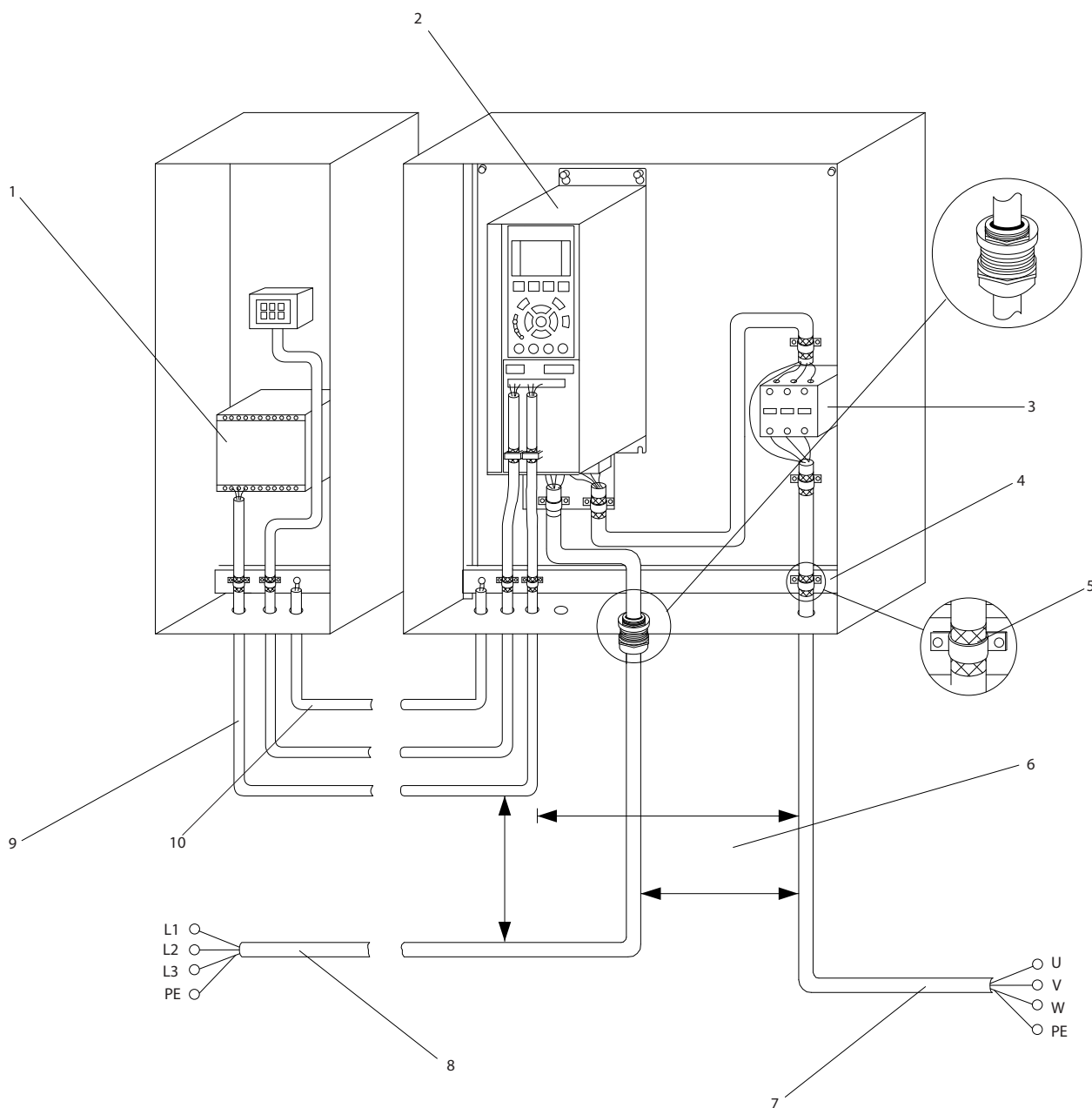

Illustration 2.5 Typical Electrical Connection

1	PLC	6	Min. 200 mm (7.9 in) between control cables, motor and mains
2	Frequency converter	7	Motor, 3-phase and PE
3	Output contactor (Generally not recommended)	8	Mains, 3-phase and reinforced PE
4	Earth (grounding) rail (PE)	9	Control wiring
5	Cable insulation (stripped)	10	Equalising min. 16 mm ² (0.025 in)

2.4.1 Requirements

⚠ WARNING

EQUIPMENT HAZARD!

Rotating shafts and electrical equipment can be hazardous. All electrical work must conform to national and local electrical codes. It is strongly recommended that installation, start up, and maintenance be performed only by trained and qualified personnel. Failure to follow these guidelines could result in death or serious injury.

CAUTION

WIRING ISOLATION!

Run input power, motor wiring and control wiring in three separate metallic conduits or use separated shielded cable for high frequency noise isolation. Failure to isolate power, motor and control wiring could result in less than optimum frequency converter and associated equipment performance.

For your safety, comply with the following requirements.

- Electronic controls equipment is connected to hazardous mains voltage. Extreme care should be taken to protect against electrical hazards when applying power to the unit.
- Run motor cables from multiple frequency converters separately. Induced voltage from output motor cables run together can charge equipment capacitors even with the equipment turned off and locked out.

Overload and Equipment Protection

- An electronically activated function within the frequency converter provides overload protection for the motor. The overload calculates the level of increase to activate timing for the trip (controller output stop) function. The higher the current draw, the quicker the trip response. The overload provides Class 20 motor protection. See *8 Warnings and Alarms* for details on the trip function.
- Because the motor wiring carries high frequency current, it is important that wiring for mains, motor power, and control are run separately. Use metallic conduit or separated shielded wire. Failure to isolate power, motor, and control wiring could result in less than optimum equipment performance. See *Illustration 2.6*.

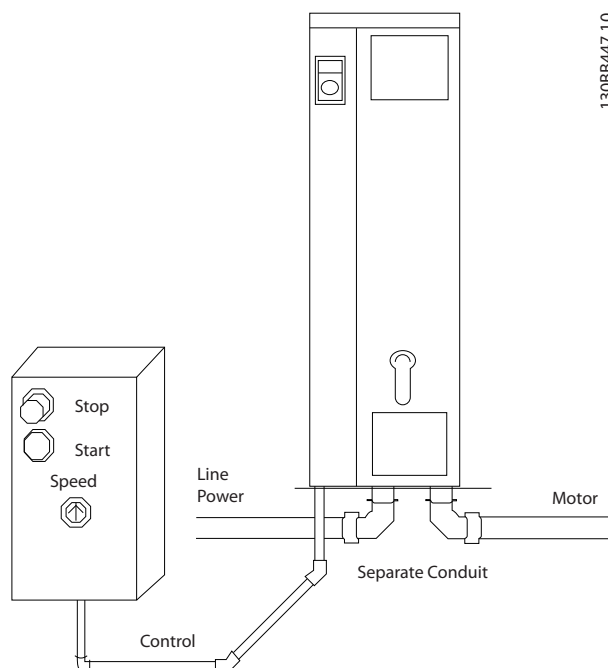

Illustration 2.6 Proper Electrical Installation Using Conduit

- All frequency converters must be provided with short-circuit and over-current protection. Input fusing is required to provide this protection, see *Illustration 2.7*. If not factory supplied, fuses must be provided by the installer as part of installation. See maximum fuse ratings in *10.3 Fuse Tables*.

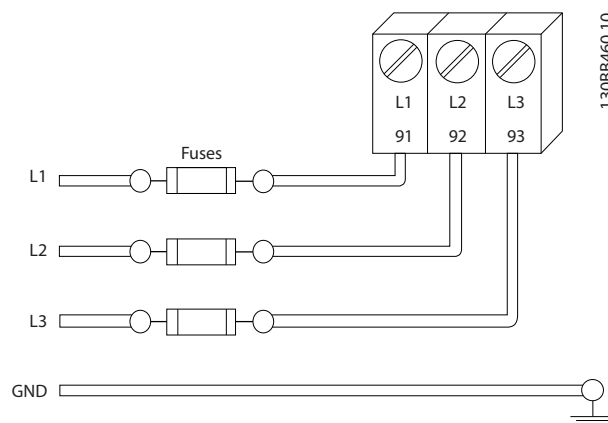

Illustration 2.7 Frequency converter Fuses

Wire Type and Ratings

- All wiring must comply with local and national regulations regarding cross-section and ambient temperature requirements.
- Danfoss recommends that all power connections be made with a minimum 75° C rated copper wire.
- See *10.1 Power-dependent Specifications* for recommended wire sizes.

2.4.2 Earth (Grounding) Requirements

⚠ WARNING

GROUNDING HAZARD!

For operator safety, it is important to ground the frequency converter properly in accordance with national and local electrical codes as well as instructions contained within this document. Ground currents are higher than 3.5 mA. Failure to ground the frequency converter properly could result in death or serious injury.

NOTE

It is the responsibility of the user or certified electrical installer to ensure correct grounding (earthing) of the equipment in accordance with national and local electrical codes and standards.

- Follow all local and national electrical codes to ground electrical equipment properly
- Proper protective grounding for equipment with ground currents higher than 3.5 mA must be established, see *Leakage Current (>3.5 mA)*
- A dedicated ground wire is required for input power, motor power and control wiring
- Use the clamps provided with the equipment for proper ground connections
- Do not ground one frequency converter to another in a "daisy chain" fashion
- Keep the ground wire connections as short as possible
- Using high-strand wire to reduce electrical noise is recommended
- Follow motor manufacturer wiring requirements

2.4.2.1 Leakage Current (>3.5 mA)

Follow national and local codes regarding protective earthing of equipment with a leakage current > 3.5 mA. Frequency converter technology implies high frequency switching at high power. This will generate a leakage current in the earth connection. A fault current in the frequency converter at the output power terminals might contain a DC component which can charge the filter capacitors and cause a transient earth current. The earth leakage current depends on various system configurations including RFI filtering, screened motor cables, and frequency converter power.

EN/IEC61800-5-1 (Power Drive System Product Standard) requires special care if the leakage current exceeds 3.5 mA. Earth grounding must be reinforced in one of the following ways:

- Earth ground wire of at least 10 mm²
- Two separate earth ground wires both complying with the dimensioning rules

See EN 60364-5-54 § 543.7 for further information.

Using RCDs

Where residual current devices (RCDs), also known as earth leakage circuit breakers (ELCBs), are used, comply with the following:

Use RCDs of type B only which are capable of detecting AC and DC currents

Use RCDs with an inrush delay to prevent faults due to transient earth currents

Dimension RCDs according to the system configuration and environmental considerations

2.4.2.2 Grounding Using Shielded Cable

Earthing (grounding) clamps are provided for motor wiring (see *Illustration 2.8*).

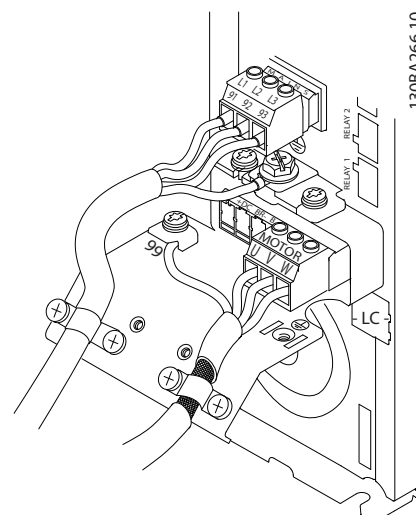

Illustration 2.8 Grounding with Shielded Cable

2.4.3 Motor Connection

⚠ WARNING

INDUCED VOLTAGE!

Run output motor cables from multiple frequency converters separately. Induced voltage from output motor cables run together can charge equipment capacitors even with the equipment turned off and locked out. Failure to run output motor cables separately could result in death or serious injury.

- For maximum wire sizes see *10.1 Power-dependent Specifications*
- Comply with local and national electrical codes for cable sizes
- Motor wiring knockouts or access panels are provided at the base of IP21 and higher (NEMA1/12) units
- Do not install power factor correction capacitors between the frequency converter and the motor
- Do not wire a starting or pole-changing device between the frequency converter and the motor
- Connect the 3-phase motor wiring to terminals 96 (U), 97 (V), and 98 (W)
- Ground the cable in accordance with grounding instructions provided
- Torque terminals in accordance with the information provided in *10.4.1 Connection Tightening Torques*
- Follow motor manufacturer wiring requirements

The three following illustrations represent mains input, motor, and earth grounding for basic frequency converters. Actual configurations vary with unit types and optional equipment.

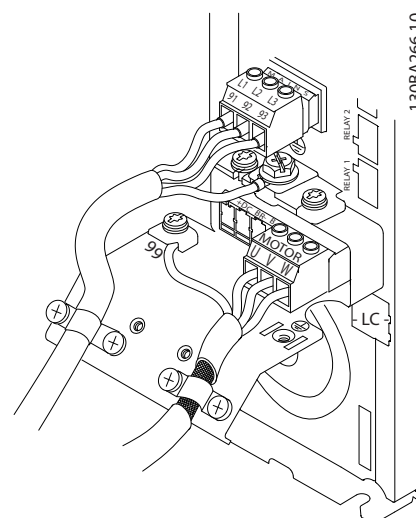

Illustration 2.9 Motor, Mains and Earth Wiring for A-Frame Sizes

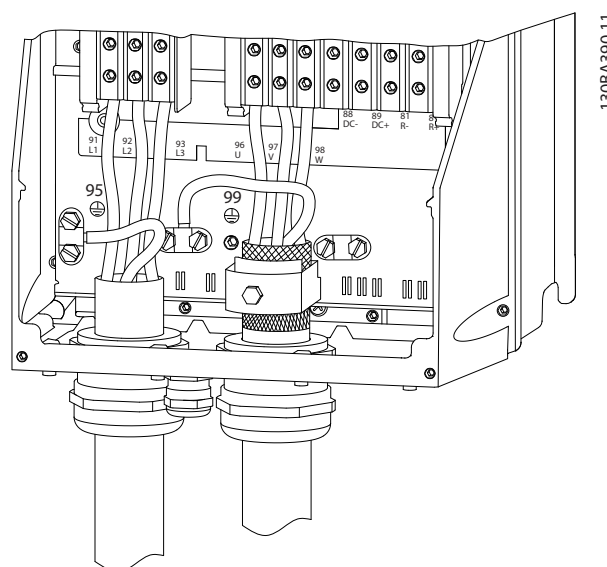

Illustration 2.10 Motor, Mains and Earth Wiring for B-Frame Sizes and Above Using Shielded Cable

2

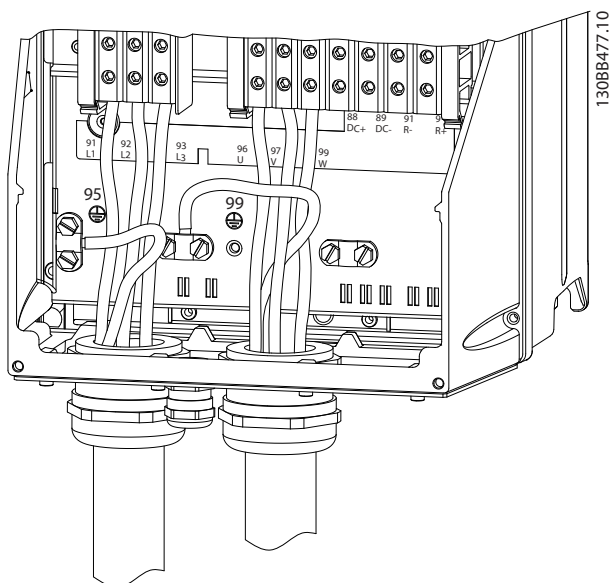

Illustration 2.11 Motor, Mains and Earth Wiring for B-Frame Sizes and Above Using Conduit

2.4.4 AC Mains Connection

- Size wiring based upon the input current of the frequency converter. For maximum wire sizes see *10.1 Power-dependent Specifications*.
- Comply with local and national electrical codes for cable sizes.
- Connect 3-phase AC input power wiring to terminals L1, L2, and L3 (see *Illustration 2.12*).
- Depending on the configuration of the equipment, input power will be connected to the mains input terminals or the input disconnect.

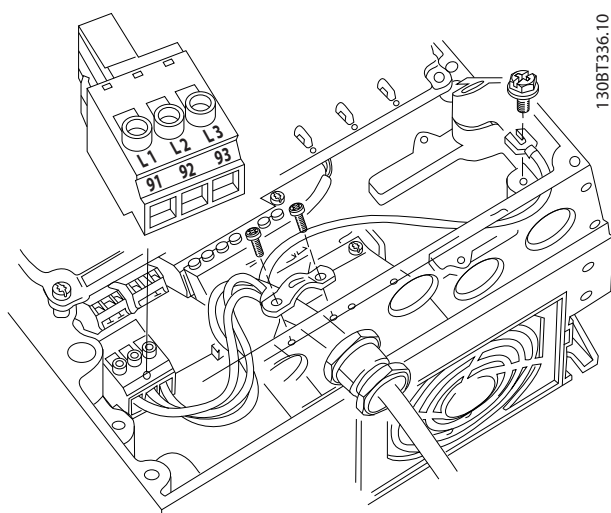

Illustration 2.12 Connecting to AC Mains

- Ground the cable in accordance with grounding instructions provided in *2.4.2 Earth (Grounding) Requirements*
- All frequency converters may be used with an isolated input source as well as with ground reference power lines. When supplied from an isolated mains source (IT mains or floating delta) or TT/TN-S mains with a grounded leg (grounded delta), set *14-50 RFI Filter* to OFF. When off, the internal RFI filter capacitors between the chassis and the intermediate circuit are isolated to avoid damage to the intermediate circuit and to reduce earth capacity currents in accordance with IEC 61800-3.

2.4.5 Control Wiring

- Isolate control wiring from high power components in the frequency converter.
- If the frequency converter is connected to a thermistor, for PELV isolation, optional thermistor control wiring must be reinforced/double insulated. A 24 VDC supply voltage is recommended.

2.4.5.1 Access

- Remove access cover plate with a screw driver. See *Illustration 2.13*.
- Or remove front cover by loosening attaching screws. See *Illustration 2.14*.

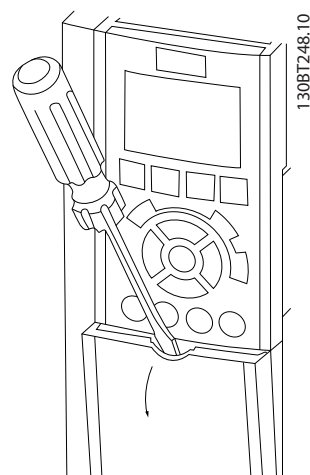

Illustration 2.13 Control Wiring Access for A2, A3, B3, B4, C3 and C4 Enclosures

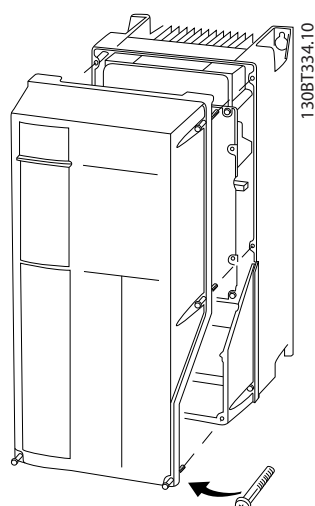

Illustration 2.14 Control Wiring Access for A4, A5, B1, B2, C1 and C2 Enclosures

See Table 2.2 before tightening the covers.

Frame	IP20	IP21	IP55	IP66
A4/A5	-	-	2	2
B1	-	*	2.2	2.2
B2	-	*	2.2	2.2
C1	-	*	2.2	2.2
C2	-	*	2.2	2.2

* No screws to tighten
- Does not exist

Table 2.2 Tightening Torques for Covers (Nm)

2.4.5.2 Control Terminal Types

Illustration 2.15 shows the removable frequency converter connectors. Terminal functions and default settings are summarized in Table 2.3.

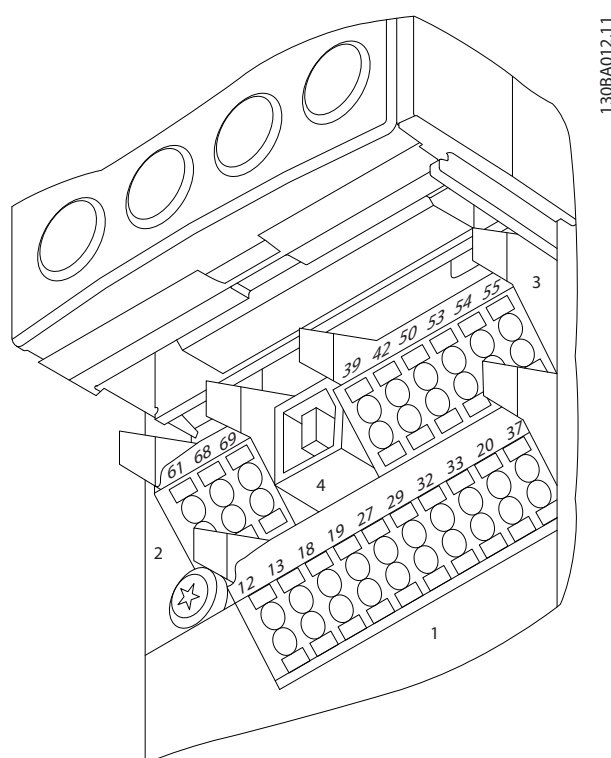

Illustration 2.15 Control Terminal Locations

- **Connector 1** provides four programmable digital inputs terminals, two additional digital terminals programmable as either input or output, a 24 V DC terminal supply voltage, and a common for optional customer supplied 24 V DC voltage
- **Connector 2** terminals (+)68 and (-)69 are for an RS-485 serial communications connection
- **Connector 3** provides two analog inputs, one analog output, 10 V DC supply voltage, and commons for the inputs and output
- **Connector 4** is a USB port available for use with the MCT 10 Set-up Software
- Also provided are two Form C relay outputs that are in various locations depending upon the frequency converter configuration and size
- Some options available for ordering with the unit may provide additional terminals. See the manual provided with the equipment option.

See 10.2 General Technical Data for terminal ratings details.

Terminal Description			
Digital Inputs/Outputs			
Terminal	Parameter	Default Setting	Description
12, 13	-	+24 V DC	24 V DC supply voltage. Maximum output current is 200 mA total for all 24 V loads. Useable for digital inputs and external transducers.
18	5-10	[8] Start	Digital inputs.
19	5-11	[0] No operation	
32	5-14	[0] No operation	
33	5-15	[0] No operation	
27	5-12	[2] Coast inverse	Selectable for either digital input or output. Default setting is input.
29	5-13	[14] JOG	
20	-		Common for digital inputs and 0 V potential for 24 V supply.
37	-	Safe Torque Off (STO)	(optional) Safe input. Used for STO
Analog Inputs/Outputs			
39	-		Common for analog output
42	6-50	Speed 0-High Limit	Programmable analog output. The analog signal is 0-20 mA or 4-20 mA at a maximum of 500 Ω
50	-	+10 V DC	10 V DC analog supply voltage. 15 mA maximum commonly used for potentiometer or thermistor.
53	6-1	Reference	Analog input. Selectable for voltage or current. Switches A53 and A54 select mA or V.
54	6-2	Feedback	
55	-		Common for analog input
Serial Communication			
61	-		Integrated RC-Filter for cable screen. ONLY for connecting the screen when experiencing EMC problems.

Terminal Description			
Digital Inputs/Outputs			
Terminal	Parameter	Default Setting	Description
68 (+)	8-3		RS-485 Interface. A control card switch is provided for termination resistance.
69 (-)	8-3		
Relays			
01, 02, 03	5-40 [0]	[0] Alarm	Form C relay output.
04, 05, 06	5-40 [1]	[0] Running	Usable for AC or DC voltage and resistive or inductive loads.

Table 2.3 Terminal Description

2.4.5.3 Wiring to Control Terminals

Control terminal connectors can be unplugged from the frequency converter for ease of installation, as shown in *Illustration 2.16*.

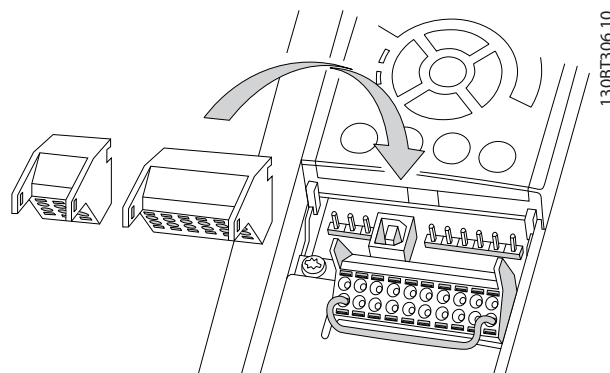

Illustration 2.16 Unplugging Control Terminals

1. Open the contact by inserting a small screwdriver into the slot above or below the contact, as shown in *Illustration 2.17*.
2. Insert the bared control wire into the contact.
3. Remove the screwdriver to fasten the control wire into the contact.
4. Ensure the contact is firmly established and not loose. Loose control wiring can be the source of equipment faults or less than optimal operation.

See 10.1 *Power-dependent Specifications* for control terminal wiring sizes.

See 6 *Application Set-Up Examples* for typical control wiring connections.

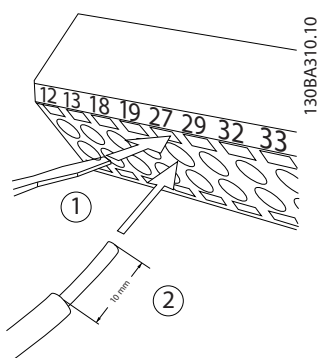

Illustration 2.17 Connecting Control Wiring

2.4.5.4 Using Screened Control Cables

Correct screening

The preferred method in most cases is to secure control and serial communication cables with screening clamps provided at both ends to ensure best possible high frequency cable contact.

If the earth potential between the frequency converter and the PLC is different, electric noise may occur that will disturb the entire system. Solve this problem by fitting an equalizing cable next to the control cable. Minimum cable cross section: 16 mm².

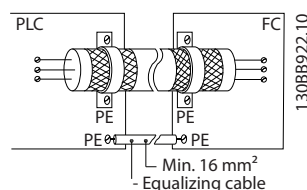

50/60 Hz ground loops

With very long control cables, ground loops may occur. To eliminate ground loops, connect one end of the screen-to-ground with a 100nF capacitor (keeping leads short).

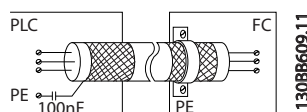

Avoid EMC noise on serial communication

This terminal is connected to earth via an internal RC link. Use twisted-pair cables to reduce interference between conductors. The recommended method is shown below:

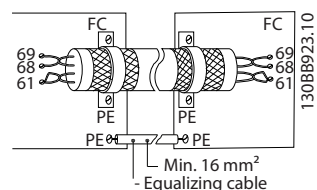

Alternatively, the connection to terminal 61 can be omitted:

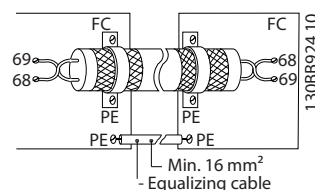

2.4.5.5 Control Terminal Functions

Frequency converter functions are commanded by receiving control input signals.

- Each terminal must be programmed for the function it will be supporting in the parameters associated with that terminal. See Table 2.3 for terminals and associated parameters.
- It is important to confirm that the control terminal is programmed for the correct function. See 4 User Interface for details on accessing parameters and 5 About Frequency Converter Programming for details on programming.
- The default terminal programming is intended to initiate frequency converter functioning in a typical operational mode.

2.4.5.6 Jumper Terminals 12 and 27

A jumper wire may be required between terminal 12 (or 13) and terminal 27 for the frequency converter to operate when using factory default programming values.

- Digital input terminal 27 is designed to receive an 24 V DC external interlock command. In many applications, the user wires an external interlock device to terminal 27
- When no interlock device is used, wire a jumper between control terminal 12 (recommended) or 13 to terminal 27. This provides an internal 24 V signal on terminal 27
- No signal present prevents the unit from operating
- When the status line at the bottom of the LCP reads AUTO REMOTE COASTING or Alarm 60 External Interlock is displayed, this indicates that the unit is ready to operate but is missing an input signal on terminal 27.
- When factory installed optional equipment is wired to terminal 27, do not remove that wiring.

2.4.5.7 Terminal 53 and 54 Switches

- Analog input terminals 53 and 54 can select either voltage (0 to 10 V) or current (0/4-20 mA) input signals
- Remove power to the frequency converter before changing switch positions
- Set switches A53 and A54 to select the signal type. U selects voltage, I selects current.
- The switches are accessible when the LCP has been removed (see *Illustration 2.18*). Note that some option cards available for the unit may cover these switches and must be removed to change switch settings. Always remove power to the unit before removing option cards.
- Terminal 53 default is for a speed reference signal in open loop set in *16-61 Terminal 53 Switch Setting*
- Terminal 54 default is for a feedback signal in closed loop set in *16-63 Terminal 54 Switch Setting*

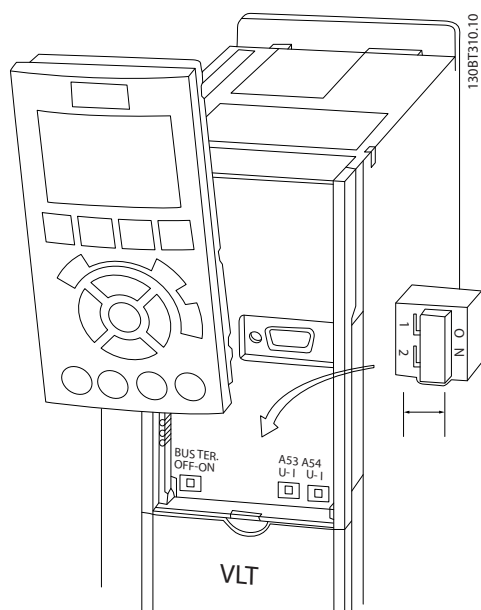

Illustration 2.18 Location of Terminals 53 and 54 Switches

2.4.5.8 Terminal 37

Terminal 37 Safe Stop Function

The frequency converter is available with optional safe stop functionality via control terminal 37. Safe stop disables the control voltage of the power semiconductors of the frequency converter output stage which in turn prevents generating the voltage required to rotate the motor. When the Safe Stop (T37) is activated, the frequency converter issues an alarm, trips the unit, and coasts the motor to a stop. Manual restart is required. The safe stop function can be used for stopping the frequency converter in emergency stop situations. In the normal

operating mode when safe stop is not required, use the frequency converter's regular stop function instead. When automatic restart is used – the requirements according to ISO 12100-2 paragraph 5.3.2.5 must be fulfilled.

Liability Conditions

It is the responsibility of the user to ensure personnel installing and operating the Safe Stop function:

- Read and understand the safety regulations concerning health and safety/accident prevention
- Understand the generic and safety guidelines given in this description and the extended description in the *Design Guide*
- Have a good knowledge of the generic and safety standards applicable to the specific application

User is defined as: integrator, operator, servicing, maintenance staff.

Standards

Use of safe stop on terminal 37 requires that the user satisfies all provisions for safety including relevant laws, regulations and guidelines. The optional safe stop function complies with the following standards.

EN 954-1: 1996 Category 3

IEC 60204-1: 2005 category 0 – uncontrolled stop

IEC 61508: 1998 SIL2

IEC 61800-5-2: 2007 – safe torque off (STO) function

IEC 62061: 2005 SIL CL2

ISO 13849-1: 2006 Category 3 PL d

ISO 14118: 2000 (EN 1037) – prevention of unexpected start up

The information and instructions of the instruction manual are not sufficient for a proper and safe use of the safe stop functionality. The related information and instructions of the relevant *Design Guide* must be followed.

Protective Measures

- Safety engineering systems may only be installed and commissioned by qualified and skilled personnel
- The unit must be installed in an IP54 cabinet or in an equivalent environment
- The cable between terminal 37 and the external safety device must be short circuit protected according to ISO 13849-2 table D.4
- If any external forces influence the motor axis (e.g. suspended loads), additional measures (e.g., a safety holding brake) are required in order to eliminate hazards

Safe Stop Installation and Set-Up

⚠ WARNING

SAFE STOP FUNCTION!

The safe stop function does NOT isolate mains voltage to the frequency converter or auxiliary circuits. Perform work on electrical parts of the frequency converter or the motor only after isolating the mains voltage supply and waiting the length of time specified under Safety in this manual. Failure to isolate the mains voltage supply from the unit and waiting the time specified could result in death or serious injury.

- It is not recommended to stop the frequency converter by using the Safe Torque Off function. If a running frequency converter is stopped by using the function, the unit will trip and stop by coasting. If this is not acceptable, e.g. causes danger, the frequency converter and machinery must be stopped using the appropriate stopping mode before using this function. Depending on the application a mechanical brake may be required.
- Concerning synchronous and permanent magnet motor frequency converters in case of a multiple IGBT power semiconductor failure: In spite of the activation of the Safe torque off function, the frequency converter system can produce an alignment torque which maximally rotates the motor shaft by $180/p$ degrees. p denotes the pole pair number.
- This function is suitable for performing mechanical work on the frequency converter system or affected area of a machine only. It does not provide electrical safety. This function should not be used as a control for starting and/or stopping the frequency converter.

The following requirements have to be met to perform a safe installation of the frequency converter:

1. Remove the jumper wire between control terminals 37 and 12 or 13. Cutting or breaking the jumper is not sufficient to avoid short-circuiting. (See jumper on *Illustration 2.19*.)
2. Connect an external Safety monitoring relay via a NO safety function (the instruction for the safety device must be followed) to terminal 37 (safe stop) and either terminal 12 or 13 (24 V DC). The Safety monitoring relay must comply with Category 3 (EN 954-1) / PL "d" (ISO 13849-1).

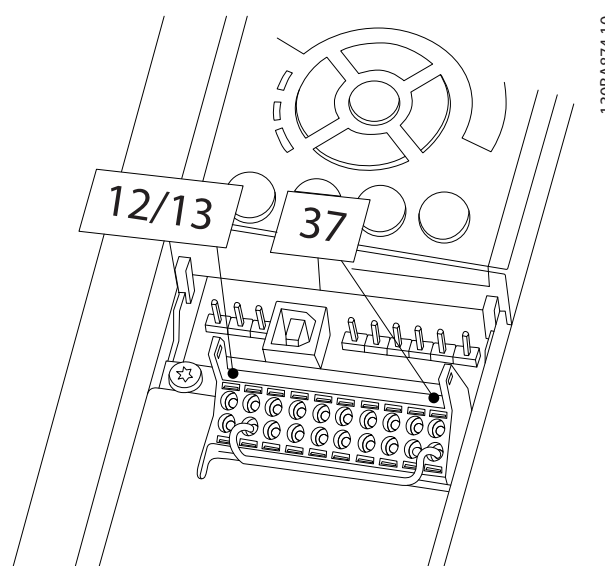
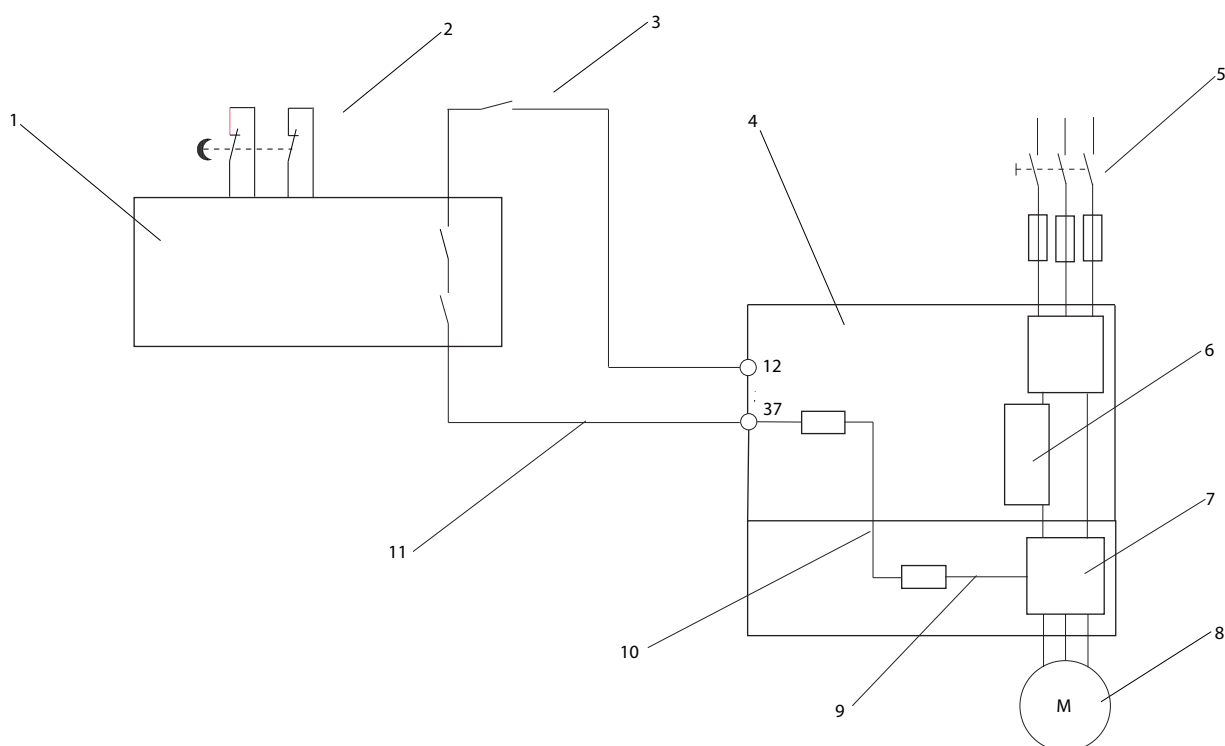

Illustration 2.19 Jumper between Terminal 12/13 (24 V) and 37

130BA874;10



13088749.10

Illustration 2.20 Installation to Achieve a Stopping Category 0 (EN 60204-1) with Safety Cat. 3 (EN 954-1) / PL "d" (ISO 13849-1).

1	Safety device Cat. 3 (circuit interrupt device, possibly with release input)	7	Inverter
2	Door contact	8	Motor
3	Contactor (Coast)	9	5 V DC
4	Frequency converter	10	Safe channel
5	Mains	11	Short-circuit protected cable (if not inside installation cabinet)
6	Control board		

Safe Stop Commissioning Test

After installation and before first operation, perform a commissioning test of the installation making use of safe stop. Moreover, perform the test after each modification of the installation.

2.4.5.9 Mechanical Brake Control

In hoisting/lowering applications, it is necessary to be able to control an electro-mechanical brake:

- Control the brake using any relay output or digital output (terminal 27 or 29).
- Keep the output closed (voltage-free) as long as the frequency converter is unable to 'support' the motor, for example due to the load being too heavy.
- Select *Mechanical brake control* [32] in parameter group 5-4* for applications with an electro-mechanical brake.
- The brake is released when the motor current exceeds the preset value in 2-20 *Release Brake Current*.
- The brake is engaged when the output frequency is less than the frequency set in 2-21 *Activate Brake Speed [RPM]* or 2-22 *Activate Brake Speed [Hz]*, and only if the frequency converter carries out a stop command.

If the frequency converter is in alarm mode or in an over-voltage situation, the mechanical brake immediately cuts in.

In the vertical movement, the key point is that the load must be held, stopped, controlled (raised, lowered) in a perfectly safe mode during the entire operation. Because the frequency converter is not a safety device, the crane/lift designer (OEM) must decide on the type and number of safety devices (e.g. speed switch, emergency brakes etc.) to be used, in order to be able to stop the load in case of emergency or malfunction of the system, according to relevant national crane/lift regulations.

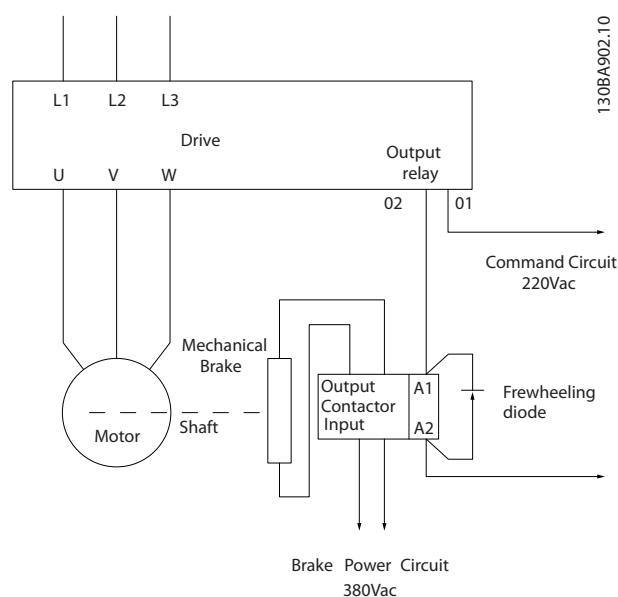

Illustration 2.21 Connecting the Mechanical Brake to the Frequency Converter

2.4.6 Serial Communication

RS-485 is a two-wire bus interface compatible with multi-drop network topology, i.e. nodes can be connected as a bus, or via drop cables from a common trunk line. A total of 32 nodes can be connected to one network segment. Repeaters divide network segments. Note that each repeater functions as a node within the segment in which it is installed. Each node connected within a given network must have a unique node address, across all segments. Terminate each segment at both ends, using either the termination switch (S801) of the frequency converters or a biased termination resistor network. Always use screened twisted pair (STP) cable for bus cabling, and always follow good common installation practice.

Low-impedance earth (ground) connection of the screen at every node is important, including at high frequencies. Thus, connect a large surface of the screen to earth (ground), for example with a cable clamp or a conductive cable gland. It may be necessary to apply potential-equalizing cables to maintain the same earth (ground) potential throughout the network. Particularly in installations with long cables.

To prevent impedance mismatch, always use the same type of cable throughout the entire network. When connecting a motor to the frequency converter, always use screened motor cable.

Cable: Screened twisted pair (STP)
Impedance: 120 Ω
Cable length: Max. 1200 m (including drop lines)
Max. 500 m station-to-station

3 Start Up and Functional Testing

3.1 Pre-start

3.1.1 Safety Inspection

3

⚠ WARNING

HIGH VOLTAGE!

If input and output connections have been connected improperly, there is potential for high voltage on these terminals. If power leads for multiple motors are improperly run in same conduit, there is potential for leakage current to charge capacitors within the frequency converter, even when disconnected from mains input. For initial start up, make no assumptions about power components. Follow pre-start procedures. Failure to follow pre-start procedures could result in personal injury or damage to equipment.

1. Input power to the unit must be OFF and locked out. Do not rely on the frequency converter disconnect switches for input power isolation.
2. Verify that there is no voltage on input terminals L1 (91), L2 (92), and L3 (93), phase-to-phase and phase-to-ground,
3. Verify that there is no voltage on output terminals 96 (U), 97 (V), and 98 (W), phase-to-phase and phase-to-ground.
4. Confirm continuity of the motor by measuring ohm values on U-V (96-97), V-W (97-98), and W-U (98-96).
5. Check for proper grounding of the frequency converter as well as the motor.
6. Inspect the frequency converter for loose connections on terminals.
7. Record the following motor-nameplate data: power, voltage, frequency, full load current, and nominal speed. These values are needed to program motor nameplate data later.
8. Confirm that the supply voltage matches voltage of frequency converter and motor.

CAUTION

Before applying power to the unit, inspect the entire installation as detailed in *Table 3.1*. Check mark those items when completed.

Inspect for	Description	☑
Auxiliary equipment	<ul style="list-style-type: none"> Look for auxiliary equipment, switches, disconnects, or input fuses/circuit breakers that may reside on the input power side of the frequency converter or output side to the motor. Ensure that they are ready for full speed operation. Check function and installation of any sensors used for feedback to the frequency converter. Remove power factor correction caps on motor(s), if present. 	
Cable routing	<ul style="list-style-type: none"> Ensure that input power, motor wiring , and control wiring are separated or in three separate metallic conduits for high frequency noise isolation. 	
Control wiring	<ul style="list-style-type: none"> Check for broken or damaged wires and loose connections. Check that control wiring is isolated from power and motor wiring for noise immunity. Check the voltage source of the signals, if necessary. The use of shielded cable or twisted pair is recommended. Ensure that the shield is terminated correctly. 	
Cooling clearance	<ul style="list-style-type: none"> Measure that top and bottom clearance is adequate to ensure proper air flow for cooling. 	
EMC considerations	<ul style="list-style-type: none"> Check for proper installation regarding electromagnetic compatibility. 	
Environmental considerations	<ul style="list-style-type: none"> See equipment label for the maximum ambient operating temperature limits. Humidity levels must be 5-95% non-condensing. 	
Fusing and circuit breakers	<ul style="list-style-type: none"> Check for proper fusing or circuit breakers. Check that all fuses are inserted firmly and in operational condition and that all circuit breakers are in the open position. 	
(grounding)	<ul style="list-style-type: none"> The unit requires an earth wire(ground wire) from its chassis to the building earth (ground). Check for good earth connections(ground connections) that are tight and free of oxidation. Earthing (Grounding) to conduit or mounting the back panel to a metal surface is not a suitable earth (ground). 	
Input and output power wiring	<ul style="list-style-type: none"> Check for loose connections. Check that motor and mains are in separate conduit or separated screened cables. 	
Panel interior	<ul style="list-style-type: none"> Inspect that the unit interior is free of dirt, metal chips, moisture, and corrosion. 	
Switches	<ul style="list-style-type: none"> Ensure that all switch and disconnect settings are in the proper positions. 	
Vibration	<ul style="list-style-type: none"> Check that the unit is mounted solidly or that shock mounts are used, as necessary. Check for an unusual amount of vibration. 	

Table 3.1 Start Up Check List

3.2 Applying Power to the Frequency Converter

⚠ WARNING

HIGH VOLTAGE!

Frequency converters contain high voltage when connected to AC mains. Installation, start-up and maintenance should be performed by qualified personnel only. Failure to comply could result in death or serious injury.

⚠ WARNING

UNINTENDED START!

When the frequency converter is connected to AC mains, the motor may start at any time. The frequency converter, motor, and any driven equipment must be in operational readiness. Failure to comply could result in death, serious injury, equipment, or property damage.

1. Confirm the input voltage is balanced within 3%. If not, correct input voltage imbalance before proceeding. Repeat this procedure after the voltage correction.
2. Ensure that optional equipment wiring, if present, matches the installation application.
3. Ensure that all operator devices are in the OFF position. Panel doors should be closed or cover mounted.
4. Apply power to the unit. DO NOT start the frequency converter at this time. For units with a disconnect switch, turn to the ON position to apply power to the frequency converter.

NOTE

If the status line at the bottom of the LCP reads **AUTO REMOTE COASTING** or **Alarm 60 External Interlock** is displayed, this indicates that the unit is ready to operate but is missing an input signal on terminal 27. See *Illustration 2.19* for details.

3.3 Basic Operational Programming

Frequency converters require basic operational programming before running for best performance. Basic operational programming requires entering motor-nameplate data for the motor being operated and the minimum and maximum motor speeds. Enter data in accordance with the following procedure. Parameter settings recommended are intended for start up and checkout purposes. Application settings may vary. See *4 User Interface* for detailed instructions on entering data through the LCP.

Enter data with power ON, but before operating the frequency converter.

1. Press [Main Menu] twice on the LCP.
2. Use the navigation keys to scroll to parameter group 0-** *Operation/Display* and press [OK].

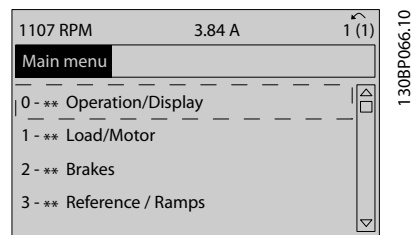

3. Use navigation keys to scroll to parameter group 0-0* *Basic Settings* and press [OK].

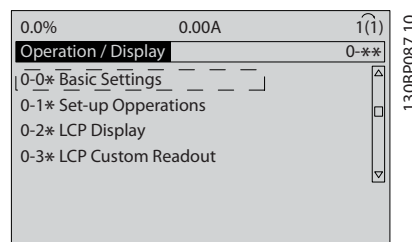

4. Use navigation keys to scroll to 0-03 *Regional Settings* and press [OK].

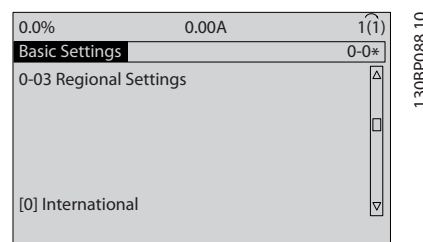

5. Use navigation keys to select [0] *International* or [1] *North America* as appropriate and press [OK]. (This changes the default settings for a number of basic parameters. See *5.4 International/North American Default Parameter Settings* for a complete list.)
6. Press [Quick Menu] on the LCP.

7. Use the navigation keys to scroll to parameter group Q2 Quick Setup and press [OK].

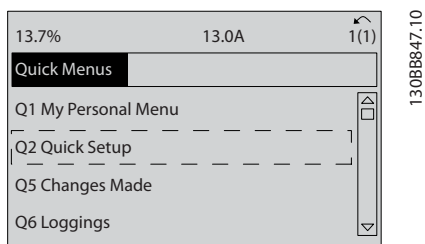

8. Select language and press [OK]. Then enter the motor data in parameters 1-20/1-21 through 1-25. The information can be found on the motor nameplate.

1-20 Motor Power [kW] or 1-21 Motor Power [HP]

1-22 Motor Voltage

1-23 Motor Frequency

1-24 Motor Current

1-25 Motor Nominal Speed

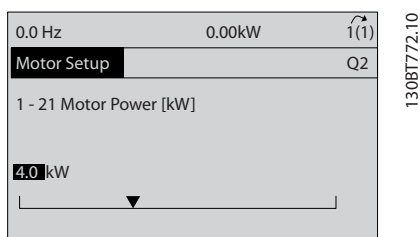

9. A jumper wire should be in place between control terminals 12 and 27. If this is the case, leave 5-12 Terminal 27 Digital Input at factory default. Otherwise select No Operation. For frequency converters with an optional Danfoss bypass, no jumper wire is required.
10. 3-02 Minimum Reference
11. 3-03 Maximum Reference
12. 3-41 Ramp 1 Ramp Up Time
13. 3-42 Ramp 1 Ramp Down Time
14. 3-13 Reference Site. Linked to Hand/Auto* Local Remote.

This concludes the quick set-up procedure. Press [Status] to return to the operational display.

3.4 PM Motor Setup

This section is only relevant when using a PM motor.

Set up the basic motor parameters:

- 1-10 Motor Construction
- 1-14 Damping Gain
- 1-15 Low Speed Filter Time Const.
- 1-16 High Speed Filter Time Const.
- 1-17 Voltage filter time const.
- 1-24 Motor Current
- 1-25 Motor Nominal Speed
- 1-26 Motor Cont. Rated Torque
- 1-30 Stator Resistance (Rs)
- 1-37 d-axis Inductance (Ld)
- 1-39 Motor Poles
- 1-40 Back EMF at 1000 RPM
- 1-66 Min. Current at Low Speed
- 4-13 Motor Speed High Limit [RPM]
- 4-19 Max Output Frequency

Note concerning advanced motor data:

Stator resistance and d-axis inductance values are often described differently in technical specifications. For programming resistance and d-axis inductance values in Danfoss frequency converters, always use line to common (starpoint) values. This is valid for both asynchronous and PM motors.

Par. 1-30	Stator Resistance (Line to common)	This parameter gives stator winding resistance (Rs) similar to asynchronous motor stator resistance. When line-line data (where stator resistance is measured between any two lines) are available, you need to divide it with 2.
Par. 1-37	d-axis Inductance (Line to common)	This parameter gives direct axis inductance of the PM motor. When line-line data are available, you need to divide it with 2.
Par. 1-40	Back EMF at 1000RPM RMS (Line to Line Value)	This parameter gives back EMF across stator terminal of PM Motor at 1000RPM mechanical speed specifically. It is defined between line to line and expressed in RMS Value. In case the PM Motor specifications provides this value related to another motor speed, the voltage must be recalculated for 1000 RPM.

Note concerning Back-EMF:

Back-EMF is the voltage generated by a PM motor when no drive is connected and the shaft is turned externally.

Technical specifications usually notes this voltage related to nominal motor speed or to 1000 RPM measured between two lines.

3.5 Automatic Motor Adaptation

Automatic motor adaptation (AMA) is a test procedure that measures the electrical characteristics of the motor to optimize compatibility between the frequency converter and the motor.

- The frequency converter builds a mathematical model of the motor for regulating output motor current. The procedure also tests the input phase balance of electrical power. It compares the motor characteristics with the data entered in parameters 1-20 to 1-25.
- It does not cause the motor to run or harm to the motor
- Some motors may be unable to run the complete version of the test. In that case, select *Enable reduced AMA*
- If an output filter is connected to the motor, select *Enable reduced AMA*
- If warnings or alarms occur, see *8 Warnings and Alarms*
- Run this procedure on a cold motor for best results

NOTE

The AMA algorithm does not work when using PM motors.

To run AMA

1. Press [Main Menu] to access parameters.
2. Scroll to parameter group 1-** *Load and Motor*.
3. Press [OK].
4. Scroll to parameter group 1-2* *Motor Data*.
5. Press [OK].
6. Scroll to 1-29 *Automatic Motor Adaptation (AMA)*.
7. Press [OK].
8. Select *Enable complete AMA*.
9. Press [OK].
10. Follow on-screen instructions.
11. The test will run automatically and indicate when it is complete.

3.6 Check Motor Rotation

before running the frequency converter, check the motor rotation. The motor will run briefly at 5Hz or the minimum frequency set in 4-12 *Motor Speed Low Limit [Hz]*.

1. Press [Quick Menu].
2. Scroll to Q2 *Quick Setup*.
3. Press [OK].
4. Scroll to 1-28 *Motor Rotation Check*.
5. Press [OK].
6. Scroll to *Enable*.

The following text will appear: *Note! Motor may run in wrong direction.*

7. Press [OK].
8. Follow the on-screen instructions.

To change the direction of rotation, remove power to the frequency converter and wait for power to discharge. Reverse the connection of any two of the three motor cables on the motor or frequency converter side of the connection.

3.7 Local-control Test

CAUTION

MOTOR START!

Ensure that the motor, system, and any attached equipment is ready for start. It is the responsibility of the user to ensure safe operation under any condition. Failure to ensure that the motor, system, and any attached equipment is ready for start could result in personal injury or equipment damage.

NOTE

The [Hand On] key on the LCP provides a local start command to the frequency converter. The [Off] key provides the stop function.

When operating in local mode, [▲] and [▼] arrows on the LCP increase and decrease the speed output of the frequency converter. [◀] and [▶] move the display cursor in the numeric display.

1. Press [Hand On].
2. Accelerate the frequency converter by pressing [▲] to full speed. Moving the cursor left of the decimal point provides quicker input changes.
3. Note any acceleration problems.
4. Press [Off].
5. Note any deceleration problems.

If acceleration problems were encountered

- If warnings or alarms occur, see *8 Warnings and Alarms*.
- Check that motor data is entered correctly.
- Increase the ramp-up time in 3-41 *Ramp 1 Ramp Up Time*.

- Increase current limit in 4-18 *Current Limit*.
- Increase torque limit in 4-16 *Torque Limit Motor Mode*.

If deceleration problems were encountered

- If warnings or alarms occur, see 8 *Warnings and Alarms*.
- Check that motor data is entered correctly.
- Increase the ramp-down time in 3-42 *Ramp 1 Ramp Down Time*.
- Enable overvoltage control in 2-17 *Over-voltage Control*.

NOTE

The OVC algorithm does not work when using PM motors.

See 8.4 *Warning and Alarm Definitions* for resetting the frequency converter after a trip.

NOTE

3.1 *Pre-start* through 3.7 *Local-control Test* in this chapter concludes the procedures for applying power to the frequency converter, basic programming, set-up, and functional testing.

3.8 System Start Up

The procedure in this section requires user-wiring and application programming to be completed. 6 *Application Set-Up Examples* is intended to help with this task. Other aids to application set-up are listed in 1.2 *Additional Resources*. The following procedure is recommended after application set-up by the user is completed.

CAUTION

MOTOR START!

Ensure that the motor, system, and any attached equipment is ready for start. It is the responsibility of the user to ensure safe operation under any condition. Failure to do so could result in personal injury or equipment damage.

1. Press [Auto On].
2. Ensure that external control functions are properly wired to the frequency converter and all programming is completed.
3. Apply an external run command.
4. Adjust the speed reference throughout the speed range.
5. Remove the external run command.
6. Note any problems.

If warnings or alarms occur, see 8 *Warnings and Alarms*.

3.9 Acoustic Noise or Vibration

If the motor or the equipment driven by the motor - e.g. a fan blade - is making noise or vibrations at certain frequencies, try the following:

- Speed Bypass, parameter group 4-6*
- Over-modulation, 14-03 *Overmodulation* set to off
- Switching pattern and switching frequency parameter group 14-0*
- Resonance Dampening, 1-64 *Resonance Dampening*

4 User Interface

4.1 Local Control Panel

The local control panel (LCP) is the combined display and keypad on the front of the unit. The LCP is the user interface to the frequency converter.

The LCP has several user functions.

- Start, stop, and control speed when in local control
- Display operational data, status, warnings and cautions
- Programming frequency converter functions
- Manually reset the frequency converter after a fault when auto-reset is inactive

An optional numeric LCP (NLCP) is also available. The NLCP operates in a manner similar to the LCP. See the Programming Guide MG11XXYY for details on use of the NLCP.

NOTE

The display contrast can be adjusted by pressing [Status] and the up/ down key.

4.1.1 LCP Layout

The LCP is divided into four functional groups (see *Illustration 4.1*).

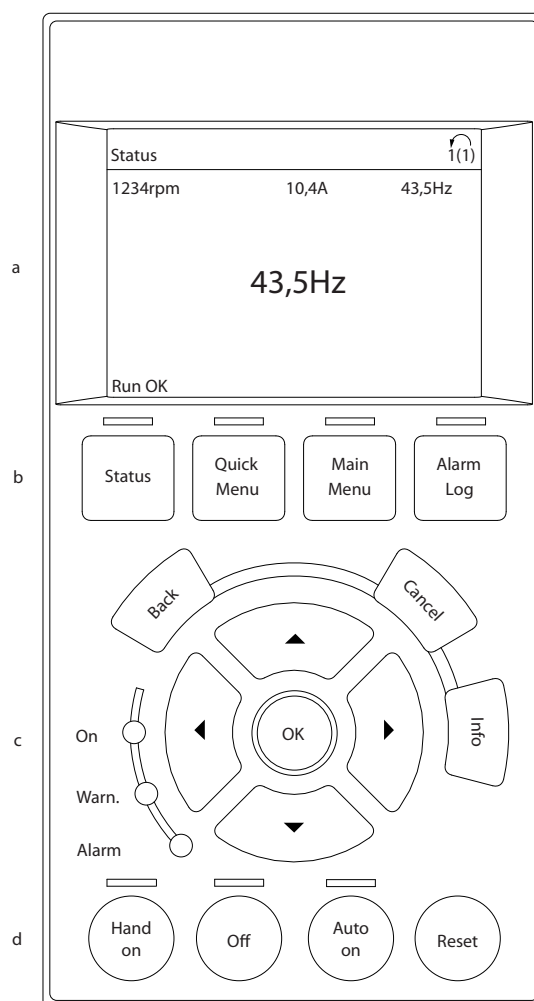

Illustration 4.1 LCP

- Display area.
- Display menu keys for changing the display to show status options, programming, or error message history.
- Navigation keys for programming functions, moving the display cursor, and speed control in local operation. Also included are the status indicator lights.
- Operational mode keys and reset.

4.1.2 Setting LCP Display Values

The display area is activated when the frequency converter receives power from mains voltage, a DC bus terminal, or an external 24 V supply.

The information displayed on the LCP can be customized for user application.

- Each display readout has a parameter associated with it.
- Options are selected in the quick menu Q3-13 *Display Settings*.
- Display 2 has an alternate larger display option.
- The frequency converter status at the bottom line of the display is generated automatically and is not selectable.

Display	Parameter number	Default setting
1.1	0-20	Motor RPMs
1.2	0-21	Motor current
1.3	0-22	Motor power (kW)
2	0-23	Motor frequency
3	0-24	Reference in percent

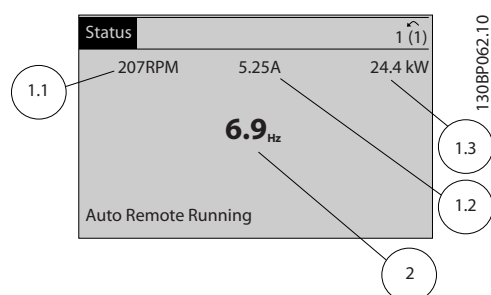
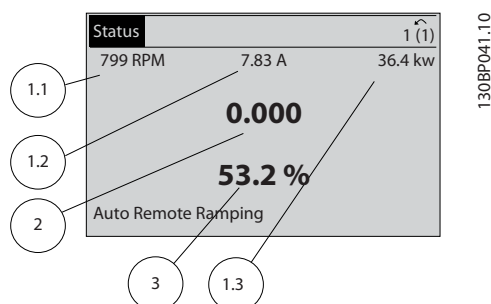

4.1.3 Display Menu Keys

Menu keys are used for menu access for parameter set-up, toggling through status display modes during normal operation, and viewing fault log data.



Key	Function
Status	<p>Press to show operational information.</p> <ul style="list-style-type: none"> • In Auto mode, press and hold to toggle between status read-out displays • Press repeatedly to scroll through each status display • Press and hold [Status] plus [▲] or [▼] to adjust the display brightness • The symbol in the upper right corner of the display shows the direction of motor rotation and which set-up is active. This is not programmable.
Quick Menu	<p>Allows access to programming parameters for initial set up instructions and many detailed application instructions.</p> <ul style="list-style-type: none"> • Press to access Q2 <i>Quick Setup</i> for sequenced instructions to program the basic frequency controller set up • Press to access Q3 <i>Function Setups</i> for sequenced instructions to program applications • Follow the sequence of parameters as presented for the function set up
Main Menu	<p>Allows access to all programming parameters.</p> <ul style="list-style-type: none"> • Press twice to access top-level index • Press once to return to the last location accessed • Press and hold to enter a parameter number for direct access to that parameter
Alarm Log	<p>Displays a list of current warnings, the last 10 alarms, and the maintenance log.</p> <ul style="list-style-type: none"> • For details about the frequency converter before it entered the alarm mode, select the alarm number using the navigation keys and press [OK].

4.1.4 Navigation Keys

Navigation keys are used for programming functions and moving the display cursor. The navigation keys also provide speed control in local (hand) operation. Three frequency converter status indicator lights are also located in this area.

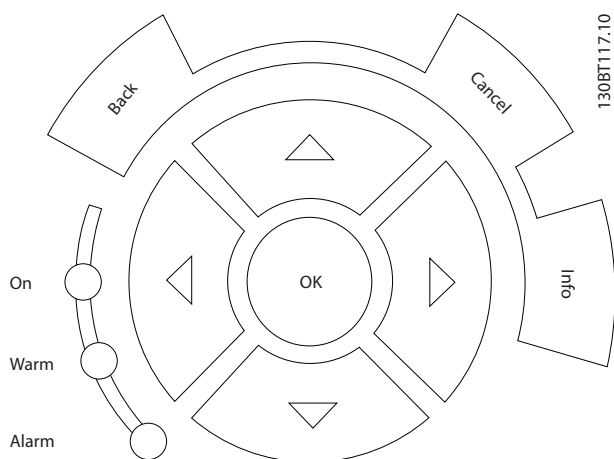

130BT117.10

Key	Function
Back	Reverts to the previous step or list in the menu structure.
Cancel	Cancels the last change or command as long as the display mode has not changed.
Info	Press for a definition of the function being displayed.
Navigation Keys	Use the four navigation arrows to move between items in the menu.
OK	Use to access parameter groups or to enable a choice.

Light	Indicator	Function
Green	ON	The ON light activates when the frequency converter receives power from mains voltage, a DC bus terminal, or an external 24 V supply.
Yellow	WARN	When warning conditions are met, the yellow WARN light comes on and text appears in the display area identifying the problem.
Red	ALARM	A fault condition causes the red alarm light to flash and an alarm text is displayed.

4.1.5 Operation Keys

Operation keys are found at the bottom of the LCP.

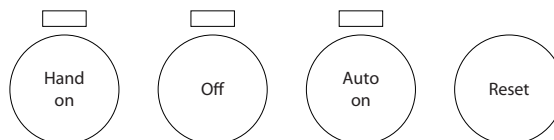

130BP046.10

Key	Function
Hand On	Press to start the frequency converter in local control. <ul style="list-style-type: none"> Use the navigation keys to control frequency converter speed An external stop signal by control input or serial communication overrides the local hand on
Off	Stops the motor but does not remove power to the frequency converter.
Auto On	Puts the system in remote operational mode. <ul style="list-style-type: none"> Responds to an external start command by control terminals or serial communication Speed reference is from an external source
Reset	Resets the frequency converter manually after a fault has been cleared.

4.2 Back Up and Copying Parameter Settings

Programming data is stored internally in the frequency converter.

- The data can be uploaded into the LCP memory as a storage back up
- Once stored in the LCP, the data can be downloaded back into the frequency converter
- Data can also be downloaded into other frequency converters by connecting the LCP into those units and downloading the stored settings. (This is a quick way to program multiple units with the same settings.)
- Initialisation of the frequency converter to restore factory default settings does not change data stored in the LCP memory

WARNING

UNINTENDED START!

When the frequency converter is connected to AC mains, the motor may start at any time. The frequency converter, motor, and any driven equipment must be in operational readiness. Failure to comply could result in death, serious injury, equipment, or property damage.

4.2.1 Uploading Data to the LCP

1. Press [Off] to stop the motor before uploading or downloading data.
2. Go to *0-50 LCP Copy*.
3. Press [OK].
4. Select *All to LCP*.
5. Press [OK]. A progress bar shows the uploading progress.
6. Press [Hand On] or [Auto On] to return to normal operation.

4.2.2 Downloading Data from the LCP

1. Press [Off] to stop the motor before uploading or downloading data.
2. Go to *0-50 LCP Copy*.
3. Press [OK].
4. Select *All from LCP*.
5. Press [OK]. A progress bar shows the downloading process.
6. Press [Hand On] or [Auto On] to return to normal operation.

4.3 Restoring Default Settings

CAUTION

Initialisation restores the unit to factory default settings. Any programming, motor data, localization, and monitoring records will be lost. Uploading data to the LCP provides a backup before initialisation.

Restoring the frequency converter parameter settings back to default values is done by initialisation of the frequency converter. Initialisation can be through *14-22 Operation Mode* or manually.

- Initialisation using *14-22 Operation Mode* does not change frequency converter data such as operating hours, serial communication selections, personal menu settings, fault log, alarm log, and other monitoring functions
- Using *14-22 Operation Mode* is generally recommended
- Manual initialisation erases all motor, programming, localization, and monitoring data and restores factory default settings

4.3.1 Recommended Initialisation

1. Press [Main Menu] twice to access parameters.
2. Scroll to *14-22 Operation Mode*.
3. Press [OK].
4. Scroll to *Initialisation*.
5. Press [OK].
6. Remove power to the unit and wait for the display to turn off.
7. Apply power to the unit.

Default parameter settings are restored during start up. This may take slightly longer than normal.

8. Alarm 80 is displayed.
9. Press [Reset] to return to operation mode.

4.3.2 Manual Initialisation

1. Remove power to the unit and wait for the display to turn off.
2. Press and hold [Status], [Main Menu], and [OK] at the same time and apply power to the unit.

Factory default parameter settings are restored during start up. This may take slightly longer than normal.

Manual initialisation does not reset the following frequency converter information

- *15-00 Operating Hours*
- *15-03 Power Up's*
- *15-04 Over Temp's*
- *15-05 Over Volt's*

5 About Frequency Converter Programming

5.1 Introduction

The frequency converter is programmed for its application functions using parameters. Parameters are accessed by pressing either [Quick Menu] or [Main Menu] on the LCP. (See 4 *User Interface* for details on using the LCP function keys.) Parameters may also be accessed through a PC using the MCT 10 Set-up Software (see 5.6 *Remote Programming with*).

The quick menu is intended for initial start up (Q2-** *Quick Set Up*) and detailed instructions for common frequency converter applications (Q3-** *Function Set Up*). Step-by-step instructions are provided. These instructions enable the user to walk through the parameters used for programming applications in their proper sequence. Data entered in a parameter can change the options available in the parameters following that entry. The quick menu presents easy guidelines for getting most systems up and running.

The main menu accesses all parameters and allows for advanced frequency converter applications.

5.2 Programming Example

Here is an example for programming the frequency converter for a common application in open loop using the quick menu.

- This procedure programs the frequency converter to receive a 0-10 V DC analog control signal on input terminal 53
- The frequency converter will respond by providing 6-60 Hz output to the motor proportional to the input signal (0-10 V DC = 6-60 Hz)

Select the following parameters using the navigation keys to scroll to the titles and press [OK] after each action.

1. 3-15 *Reference Resource* 1

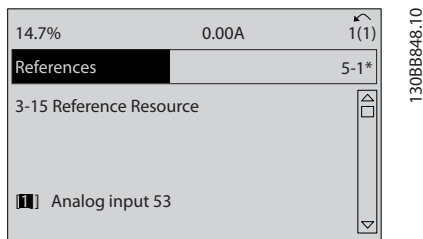

2. 3-02 *Minimum Reference*. Set minimum internal frequency converter reference to 0Hz. (This sets the minimum frequency converter speed at 0 Hz.)

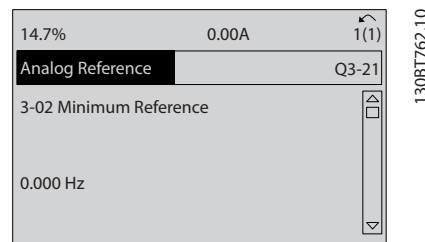

3. 3-03 *Maximum Reference*. Set maximum internal frequency converter reference to 60 Hz. (This sets the maximum frequency converter speed at 60 Hz. Note that 50/60 Hz is a regional variation.)

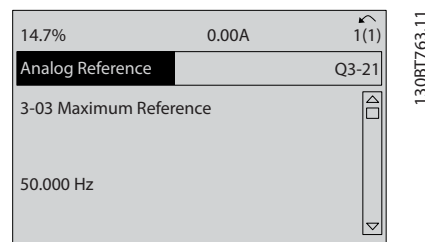

4. 6-10 *Terminal 53 Low Voltage*. Set minimum external voltage reference on Terminal 53 at 0 V. (This sets the minimum input signal at 0 V.)

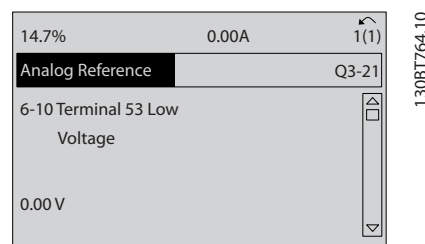

5. 6-11 *Terminal 53 High Voltage*. Set maximum external voltage reference on Terminal 53 at 10 V. (This sets the maximum input signal at 10 V.)

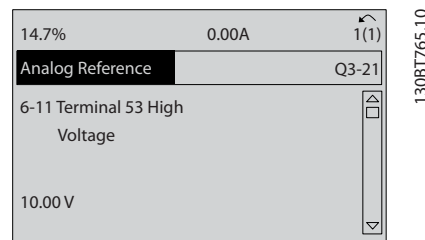

6. **6-14 Terminal 53 Low Ref./Feedb. Value.** Set minimum speed reference on Terminal 53 at 6Hz. (This tells the frequency converter that the minimum voltage received on Terminal 53 (0 V) equals 6 Hz output.)

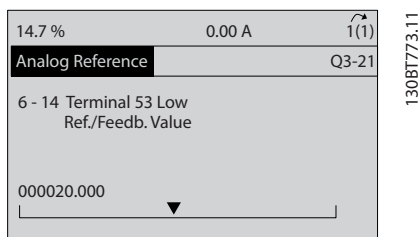

7. **6-15 Terminal 53 High Ref./Feedb. Value.** Set maximum speed reference on Terminal 53 at 60 Hz. (This tells the frequency converter that the maximum voltage received on Terminal 53 (10V) equals 60 Hz output.)

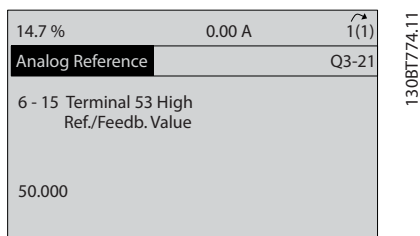

With an external device providing a 0-10 V control signal connected to frequency converter terminal 53, the system is now ready for operation. Note that the scroll bar on the right in the last illustration of the display is at the bottom, indicating the procedure is complete.

Illustration 5.1 shows the wiring connections used to enable this set up.

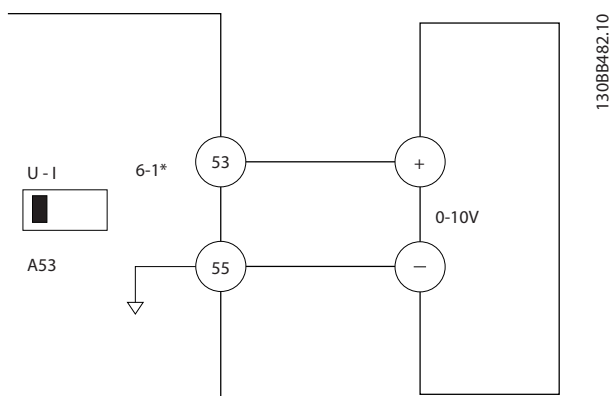

Illustration 5.1 Wiring Example for External Device Providing 0-10 V Control Signal (frequency converter left, external device right)

5.3 Control Terminal Programming Examples

Control terminals can be programmed.

- Each terminal has specified functions it is capable of performing
- Parameters associated with the terminal enable the function
- For proper frequency converter functioning, the control terminals must be

Wired properly

Programmed for the intended function

Receiving a signal

See *Table 2.3* for control terminal parameter number and default setting. (Default setting can change based on the selection in *0-03 Regional Settings*.)

The following example shows accessing Terminal 18 to see the default setting.

- Press [Main Menu] twice, scroll to parameter group 5-** *Digital In/Out Parameter Data Set* and press [OK].

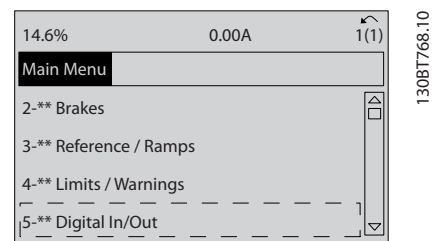

- Scroll to parameter group 5-1* *Digital Inputs* and press [OK].

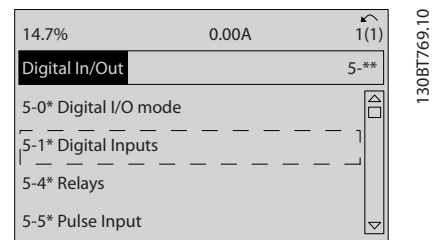

3. Scroll to 5-10 Terminal 18 Digital Input. Press [OK] to access function choices. The default setting Start is shown.

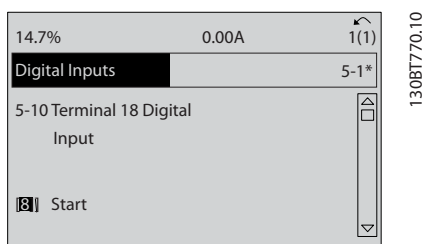

5.4 International/North American Default Parameter Settings

Setting 0-03 Regional Settings to [0]International or [1] North America changes the default settings for some parameters. Table 5.1 lists those parameters that are effected.

Parameter	International default parameter value	North American default parameter value
0-03 Regional Settings	International	North America
1-20 Motor Power [kW]	See Note 1	See Note 1
1-21 Motor Power [HP]	See Note 2	See Note 2
1-22 Motor Voltage	230 V/400 V/575 V	208 V/460 V/575 V
1-23 Motor Frequency	50 Hz	60 Hz
3-03 Maximum Reference	50 Hz	60 Hz
3-04 Reference Function	Sum	External/Preset
4-13 Motor Speed High Limit [RPM] See Note 3 and 5	1500 RPM	1800 RPM
4-14 Motor Speed High Limit [Hz] See Note 4	50 Hz	60 Hz
4-19 Max Output Frequency	132 Hz	120 Hz
4-53 Warning Speed High	1500 RPM	1800 RPM
5-12 Terminal 27 Digital Input	Coast inverse	External interlock
5-40 Function Relay	No operation	No alarm
6-15 Terminal 53 High Ref./Feedb. Value	50	60
6-50 Terminal 42 Output	No operation	Speed 4-20 mA

Parameter	International default parameter value	North American default parameter value
14-20 Reset Mode	Manual reset	Infinite auto reset

Table 5.1 International/North American Default Parameter Settings

Note 1: 1-20 Motor Power [kW] is only visible when 0-03 Regional Settings is set to [0] International.

Note 2: 1-21 Motor Power [HP], is only visible when 0-03 Regional Settings is set to [1] North America.

Note 3: This parameter is only visible when 0-02 Motor Speed Unit is set to [0] RPM.

Note 4: This parameter is only visible when 0-02 Motor Speed Unit is set to [1] Hz.

Note 5: The default value depends on the number of motor poles. For a 4 poled motor the international default value is 1500RPM and for a 2 poled motor 3000RPM. The corresponding values for North America is 1800 and 3600RPM, respectively.

Changes made to default settings are stored and available for viewing in the quick menu along with any programming entered into parameters.

1. Press [Quick Menu].
2. Scroll to Q5 Changes Made and press [OK].

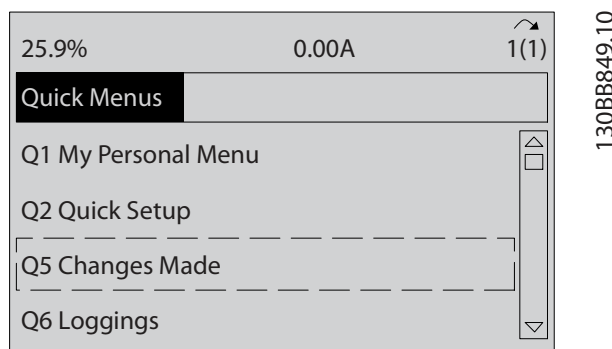

3. Select Q5-2 Since Factory Setting to view all programming changes or Q5-1 Last 10 Changes for the most recent.

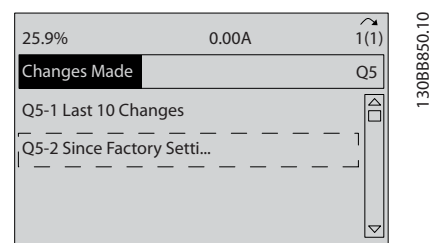

5.4.1 Parameter Data Check

1. Press [Quick Menu].
2. Scroll to *Q5 Changes Made* and press [OK].

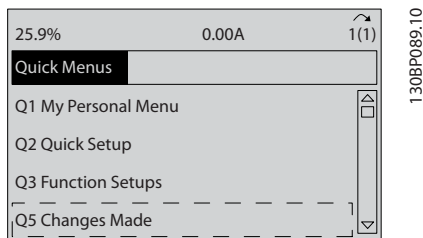

3. Select *Q5-2 Since Factory Setting* to view all programming changes or *Q5-1 Last 10 Changes* for the most recent.

5

5.5 Parameter Menu Structure

Establishing the correct programming for applications often requires setting functions in several related parameters. These parameter settings provide the frequency converter with system details it needs to operate properly. System details may include such things as input and output signal types, programming terminals, minimum and maximum signal ranges, custom displays, automatic restart, and other features.

- See the LCP display to view detailed parameter programming and setting options
- Press [Info] in any menu location to view additional details for that function
- Press and hold [Main Menu] to enter a parameter number for direct access to that parameter
- Details for common application set ups are provided in *6 Application Set-Up Examples*

5.5.1 Quick Menu Structure

Q3-1 General Settings	0-24 Display Line 3 Large	1-00 Configuration Mode	Q3-31 Single Zone Ext. Set Point	20-70 Closed Loop Type
Q3-10 Adv. Motor Settings	0-37 Display Text 1	20-12 Reference/Feedback Unit	1-00 Configuration Mode	20-71 PID Performance
1-90 Motor Thermal Protection	0-38 Display Text 2	20-13 Minimum Reference/Feedb.	20-12 Reference/Feedback Unit	20-72 PID Output Change
1-93 Thermistor Source	0-39 Display Text 3	20-14 Maximum Reference/Feedb.	20-13 Minimum Reference/Feedb.	20-73 Minimum Feedback Level
1-29 Automatic Motor Adaptation (AMA)	Q3-2 Open Loop Settings	6-22 Terminal 54 Low Current	20-14 Maximum Reference/Feedb.	20-74 Maximum Feedback Level
14-01 Switching Frequency	Q3-20 Digital Reference	6-24 Terminal 54 Low Ref./Feedb. Value	6-10 Terminal 53 Low Voltage	20-79 PID Autotuning
4-53 Warning Speed High	3-02 Minimum Reference	6-25 Terminal 54 High Ref./Feedb. Value	6-11 Terminal 53 High Voltage	Q3-32 Multi Zone / Adv
Q3-11 Analog Output	3-03 Maximum Reference	6-26 Terminal 54 Filter Time Constant	6-12 Terminal 53 Low Current	1-00 Configuration Mode
6-50 Terminal 42 Output	3-10 Preset Reference	6-27 Terminal 54 Live Zero	6-13 Terminal 53 High Current	3-15 Reference 1 Source
6-51 Terminal 42 Output Min Scale	5-13 Terminal 29 Digital Input	6-00 Live Zero Timeout Time	6-14 Terminal 53 Low Ref./Feedb. Value	3-16 Reference 2 Source
6-52 Terminal 42 Output Max Scale	5-14 Terminal 32 Digital Input	6-01 Live Zero Timeout Function	6-15 Terminal 53 High Ref./Feedb. Value	20-00 Feedback 1 Source
Q3-12 Clock Settings	5-15 Terminal 33 Digital Input	20-21 Setpoint 1	6-22 Terminal 54 Low Current	20-01 Feedback 1 Conversion
0-70 Date and Time	Q3-21 Analog Reference	20-81 PID Normal/ Inverse Control	6-24 Terminal 54 Low Ref./Feedb. Value	20-02 Feedback 1 Source Unit
0-71 Date Format	3-02 Minimum Reference	20-82 PID Start Speed [RPM]	6-25 Terminal 54 High Ref./Feedb. Value	20-03 Feedback 2 Source
0-72 Time Format	3-03 Maximum Reference	20-83 PID Start Speed [Hz]	6-26 Terminal 54 Filter Time Constant	20-04 Feedback 2 Conversion
0-74 DST/Summertime	6-10 Terminal 53 Low Voltage	20-93 PID Proportional Gain	6-27 Terminal 54 Live Zero	20-05 Feedback 2 Source Unit
0-76 DST/Summertime Start	6-11 Terminal 53 High Voltage	20-94 PID Integral Time	6-00 Live Zero Timeout Time	20-06 Feedback 3 Source
0-77 DST/Summertime End	6-12 Terminal 53 Low Current	20-70 Closed Loop Type	6-01 Live Zero Timeout Function	20-07 Feedback 3 Conversion
Q3-13 Display Settings	6-13 Terminal 53 High Current	20-71 PID Performance	20-81 PID Normal/ Inverse Control	20-08 Feedback 3 Source Unit
0-20 Display Line 1.1 Small	6-14 Terminal 53 Low Ref./Feedb. Value	20-72 PID Output Change	20-82 PID Start Speed [RPM]	20-12 Reference/Feedback Unit
0-21 Display Line 1.2 Small	6-15 Terminal 53 High Ref./Feedb. Value	20-73 Minimum Feedback Level	20-83 PID Start Speed [Hz]	20-13 Minimum Reference/Feedb.
0-22 Display Line 1.3 Small	Q3-3 Closed Loop Settings	20-74 Maximum Feedback Level	20-93 PID Proportional Gain	20-14 Maximum Reference/Feedb.
0-23 Display Line 2 Large	Q3-30 Single Zone Int. Set Point	20-79 PID Autotuning	20-94 PID Integral Time	6-10 Terminal 53 Low Voltage

6-11 Terminal 53 High Voltage	20-21 Setpoint 1	22-22 Low Speed Detection	22-21 Low Power Detection	22-87 Pressure at No-Flow Speed
6-12 Terminal 53 Low Current	20-22 Setpoint 2	22-23 No-Flow Function	22-22 Low Speed Detection	22-88 Pressure at Rated Speed
6-13 Terminal 53 High Current	20-81 PID Normal/ Inverse Control	22-24 No-Flow Delay	22-23 No-Flow Function	22-89 Flow at Design Point
6-14 Terminal 53 Low Ref./Feedb. Value	20-82 PID Start Speed [RPM]	22-40 Minimum Run Time	22-24 No-Flow Delay	22-90 Flow at Rated Speed
6-15 Terminal 53 High Ref./Feedb. Value	20-83 PID Start Speed [Hz]	22-41 Minimum Sleep Time	22-40 Minimum Run Time	1-03 Torque Characteristics
6-16 Terminal 53 Filter Time Constant	20-93 PID Proportional Gain	22-42 Wake-up Speed [RPM]	22-41 Minimum Sleep Time	1-73 Flying Start
6-17 Terminal 53 Live Zero	20-94 PID Integral Time	22-43 Wake-up Speed [Hz]	22-42 Wake-up Speed [RPM]	Q3-42 Compressor Functions
6-20 Terminal 54 Low Voltage	20-70 Closed Loop Type	22-44 Wake-up Ref./FB Difference	22-43 Wake-up Speed [Hz]	1-03 Torque Characteristics
6-21 Terminal 54 High Voltage	20-71 PID Performance	22-45 Setpoint Boost	22-44 Wake-up Ref./FB Difference	1-71 Start Delay
6-22 Terminal 54 Low Current	20-72 PID Output Change	22-46 Maximum Boost Time	22-45 Setpoint Boost	22-75 Short Cycle Protection
6-23 Terminal 54 High Current	20-73 Minimum Feedback Level	2-10 Brake Function	22-46 Maximum Boost Time	22-76 Interval between Starts
6-24 Terminal 54 Low Ref./Feedb. Value	20-74 Maximum Feedback Level	2-16 AC brake Max. Current	22-26 Dry Pump Function	22-77 Minimum Run Time
6-25 Terminal 54 High Ref./Feedb. Value	20-79 PID Autotuning	2-17 Over-voltage Control	22-27 Dry Pump Delay	5-01 Terminal 27 Mode
6-26 Terminal 54 Filter Time Constant	Q3-4 Application Settings	1-73 Flying Start	22-80 Flow Compensation	5-02 Terminal 29 Mode
6-27 Terminal 54 Live Zero	Q3-40 Fan Functions	1-71 Start Delay	22-81 Square-linear Curve Approximation	5-12 Terminal 27 Digital Input
6-00 Live Zero Timeout Time	22-60 Broken Belt Function	1-80 Function at Stop	22-82 Work Point Calculation	5-13 Terminal 29 Digital Input
6-01 Live Zero Timeout Function	22-61 Broken Belt Torque	2-00 DC Hold/Preheat Current	22-83 Speed at No-Flow [RPM]	5-40 Function Relay
4-56 Warning Feedback Low	22-62 Broken Belt Delay	4-10 Motor Speed Direction	22-84 Speed at No-Flow [Hz]	1-73 Flying Start
4-57 Warning Feedback High	4-64 Semi-Auto Bypass Set-up	Q3-41 Pump Functions	22-85 Speed at Design Point [RPM]	1-86 Trip Speed Low [RPM]
20-20 Feedback Function	1-03 Torque Characteristics	22-20 Low Power Auto Set-up	22-86 Speed at Design Point [Hz]	1-87 Trip Speed Low [Hz]

5.5.2 Main menu structure

Operation / Display		Load and Motor		Motor Thermal Protection		Torque Limit Generator Mode		Pulse Output Max Freq #29	
0-0*	Basic Settings	1-00	General Settings	1-90	Motor External Fan	4-17	Current Limit	5-65	Terminal X30/6 Pulse Output Variable
	Language	1-01	Configuration Mode	1-91	Thermistor Source	4-18	Max Output Frequency	5-66	Pulse Output Max Freq #X30/6
	Motor Speed Unit	1-02	Torque Characteristics	1-92	DC-Brake	4-19	Adj. Warnings	5-67	AHF Cap Reconnect Delay
	Regional Settings	1-03	Clockwise Direction	2-00	DC Hold/Preheat Current	4-20	Warning Current Low	5-68	I/O Options
	Operating State at Power-up	1-04	Motor Selection	2-01	DC Brake Current	4-21	Warning Current High	5-69	Bus Controlled
	Local Mode Unit	1-05	WC+ PM	2-02	DC Braking Time	4-22	Warning Speed Low	5-70	Digital & Relay Bus Control
	Set-up Operations	1-06	Damping Gain	2-03	DC Brake Cut In Speed [RPM]	4-23	Warning Speed High	5-71	Pulse Out #27 Timeout Preset
	Active Set-up	1-07	Low Speed Filter Time Const.	2-04	DC Brake Cut In Speed [Hz]	4-24	Warning Reference Low	5-72	Pulse Out #29 Bus Control
	Programming Set-up	1-08	High Speed Filter Time Const.	2-05	Parking Current	4-25	Warning Reference High	5-73	Pulse Out #29 Timeout Preset
	This Set-up Linked to	1-09	Voltage filter time const.	2-06	Parking Time	4-26	Warning Feedback Low	5-74	Pulse Out #X30/6 Bus Control
0-1*	LCP Display	1-10	Motor Data	2-07	Brake Energy Funct.	4-27	Warning Feedback High	5-75	Pulse Out #X30/6 Timeout Preset
	Display Line 1.1 Small	1-11	Motor Power [kW]	2-08	Brake Function	4-28	Missing Motor Phase Function	5-76	Analog In/Out
	Display Line 1.2 Small	1-12	Motor Power [HP]	2-09	Brake Resistor (ohm)	4-29	Bypass Speed From [RPM]	5-77	Analog I/O Mode
	Display Line 1.3 Small	1-13	Motor Voltage	2-10	Brake Power Limit (kW)	4-30	Bypass Speed From [Hz]	5-78	Live Zero Timeout Time
	Display Line 2 Large	1-14	Motor Frequency	2-11	Brake Power Monitoring	4-31	Bypass Speed To [RPM]	5-79	Live Zero Timeout Function
	My Personal Menu	1-15	Motor Current	2-12	Brake Check	4-32	Bypass Speed To [Hz]	5-80	Fire Mode Live Zero Timeout Function
	LCP Custom Readout	1-16	Motor Nominal Speed	2-13	AC brake Max. Current	4-33	Semi-Auto Bypass Set-up	5-81	Analog Input 53
	Custom Readout Unit	1-17	Motor Cont. Rated Torque	2-14	Over-voltage Control	4-34	Digital In/Out	5-82	Terminal 53 Low Voltage
	Custom Readout Min Value	1-18	Motor Rotation Check	3-00	Reference / Ramps	5-00	Digital I/O Mode	5-83	Terminal 53 High Voltage
	Display Text 1	1-19	Automatic Motor Adaptation (AMA)	3-01	Reference Limits	5-01	Digital I/O Mode	5-84	Terminal 53 Low Current
0-2*	Display Text 2	1-20	Adv. Motor Data	3-02	Minimum Reference	5-02	Terminal 27 Mode	5-85	Terminal 53 High Current
	Display Text 3	1-21	Stator Resistance (Rs)	3-03	Maximum Reference	5-03	Terminal 29 Mode	5-86	Terminal 53 Low Ref./Feedb. Value
	[Hand on] Key on LCP	1-22	Rotor Resistance (Rr)	3-04	Reference Function	5-04	Digital Inputs	5-87	Terminal 53 High Ref./Feedb. Value
	[Off] Key on LCP	1-23	Main Resistance (Xh)	3-05	References	5-05	Terminal 18 Digital Input	5-88	Terminal 53 Filter Time Constant
	[Auto on] Key on LCP	1-24	Iron Loss Resistance (Rfe)	3-06	Preset Reference	5-06	Terminal 19 Digital Input	5-89	Terminal 53 Live Zero
	[Reset] Key on LCP	1-25	d-axis Inductance (Ld)	3-07	Jog Speed [Hz]	5-07	Terminal 20 Digital Input	5-90	Analog Input 54
	[Drive Bypass] Key on LCP	1-26	Motor Poles	3-08	Reference Site	5-08	Terminal 21 Digital Input	5-91	Terminal 54 Low Voltage
	LCP Copy	1-27	Back EMF at 1000 RPM	3-09	Preset Relative Reference	5-09	Terminal 22 Digital Input	5-92	Terminal 54 High Voltage
	Copy/Save	1-28	Motor Magnetisation at Zero Speed	3-10	Reference 1 Source	5-10	Terminal 23 Digital Input	5-93	Terminal 54 Low Current
	Set-up Copy	1-29	Min Speed Normal Magnetising [RPM]	3-11	Reference 2 Source	5-11	Terminal 24 Digital Input	5-94	Terminal 54 High Current
0-3*	Password	1-30	Min Speed Normal Magnetising [Hz]	3-12	Reference 3 Source	5-12	Terminal 25 Digital Input	5-95	Terminal 54 Low Ref./Feedb. Value
	Main Menu Password	1-31	Flystart Test Pulses Current	3-13	Jog Speed [RPM]	5-13	Terminal 26 Digital Input	5-96	Terminal 54 High Ref./Feedb. Value
	Access to Main Menu w/o Password	1-32	Flystart Test Pulses Frequency	3-14	Ramp 1 Ramp Up Time	5-14	Terminal 27 Digital Output	5-97	Terminal 54 Filter Time Constant
	Personal Menu Password	1-33	Low Speed Load Compensation	3-15	Ramp 1 Ramp Down Time	5-15	Terminal 28 Digital Output	5-98	Terminal 54 Live Zero
	Access to Personal Menu w/o Password	1-34	High Speed Load Compensation	3-16	Ramp 2 Ramp Up Time	5-16	Terminal 29 Digital Output	5-99	Analog Input X30/11
	Relays	1-35	Slip Compensation	3-17	Ramp 2 Ramp Down Time	5-17	Terminal 30 Digital Output	5-100	Terminal X30/11 High Voltage
	Clock Settings	1-36	Slip Compensation Time Constant	3-18	Other Ramps	5-18	Terminal 31 Digital Output	5-101	Term. X30/11 Low Ref./Feedb. Value
	Date and Time	1-37	Resonance Dampening	3-19	Jog Ramp Time	5-19	Terminal 32 Digital Output	5-102	Term. X30/11 High Ref./Feedb. Value
	Date Format	1-38	Min. Current at Low Speed	3-20	Quick Stop Ramp Up Time	5-20	Terminal 33 Digital Output	5-103	Term. X30/11 Filter Time Constant
	Time Format	1-39	Start Adjustments	3-21	Starting Ramp Up Time	5-21	Terminal 34 Digital Output	5-104	Term. X30/11 Live Zero
0-4*	DST/Summertime	1-40	Start Delays	3-22	Step Size	5-22	Terminal 35 Digital Output	5-105	Analog Input X30/12
	DST/Summertime Start	1-41	Start Delay	3-23	Ramp Time	5-23	Terminal 36 Digital Output	5-106	Terminal X30/12 Low Voltage
	Clock Fault	1-42	Start Function	3-24	Power Restore	5-24	Terminal 37 Digital Output	5-107	Terminal X30/12 High Voltage
	Working Days	1-43	Flying Start	3-25	Maximum Limit	5-25	Terminal 38 Digital Output	5-108	Term. X30/12 Low Ref./Feedb. Value
	Additional Working Days	1-44	Compressor Start Max Speed [RPM]	3-26	Minimum Limit	5-26	Terminal 39 Digital Output	5-109	Term. X30/12 High Ref./Feedb. Value
	Additional Non-Working Days	1-45	Compressor Start Max Speed [Hz]	3-27	Ramp Delay	5-27	Terminal 40 Digital Output	5-110	Term. X30/12 Filter Time Constant
	Date and Time Readout	1-46	Compressor Start Max Time to Trip	3-28	Ramp Delay	5-28	Terminal 41 Digital Output	5-111	Term. X30/12 Live Zero
		1-47	Compressor Start Max Time to Trip	3-29	Motor Limits	5-29	Terminal 42 Digital Output	5-112	Analog Output 42
		1-48	Function at Stop	3-30	Motor Speed Direction	5-30	Terminal 43 Digital Output	5-113	Terminal 42 Output
		1-49	Min Speed for Function at Stop [RPM]	3-31	Motor Speed Low Limit [RPM]	5-31	Terminal 44 Digital Output	5-114	Terminal 42 Output Min Scale
0-5*		1-50	Min Speed for Function at Stop [Hz]	3-32	Motor Speed Low Limit [Hz]	5-32	Terminal 45 Digital Output	5-115	Terminal 42 Output Max Scale
		1-51	Trip Speed Low [RPM]	3-33	Motor Speed High Limit [RPM]	5-33	Terminal 46 Digital Output	5-116	Terminal 42 Output Bus Control
		1-52	Trip Speed Low [Hz]	3-34	Motor Speed High Limit [Hz]	5-34	Terminal 47 Digital Output	5-117	Terminal 42 Output Timeout Preset
		1-53	Trip Speed Low [Hz]	3-35	Motor Speed High Limit [Hz]	5-35	Terminal 48 Digital Output	5-118	Analog Output Filter
		1-54	Trip Speed Low [Hz]	3-36	Motor Speed High Limit [Hz]	5-36	Terminal 49 Digital Output	5-119	Analog Output X30/8
		1-55	Trip Speed Low [Hz]	3-37	Motor Speed High Limit [Hz]	5-37	Terminal 50 Digital Output	5-120	Terminal X30/8 Output
		1-56	Trip Speed Low [Hz]	3-38	Motor Speed High Limit [Hz]	5-38	Terminal 51 Digital Output	5-121	
		1-57	Trip Speed Low [Hz]	3-39	Motor Speed High Limit [Hz]	5-39	Terminal 52 Digital Output	5-122	
		1-58	Trip Speed Low [Hz]	3-40	Motor Speed High Limit [Hz]	5-40	Terminal 53 Digital Output	5-123	
		1-59	Trip Speed Low [Hz]	3-41	Motor Speed High Limit [Hz]	5-41	Terminal 54 Digital Output	5-124	

6-61	Terminal X30/8 Min. Scale	9-00	Setpoint	10-39	DeviceNet F Parameters	12-94	Broadcast Storm Protection	14-55	Output Filter
6-62	Terminal X30/8 Max. Scale	9-07	Actual Value	11-00	LonWorks ID	12-95	Broadcast Storm Filter	14-59	Actual Number of Inverter Units
6-63	Terminal X30/8 Output Bus Control	9-15	PCD Write Configuration	11-00	LonWorks ID	12-96	Port Config	14-60	Auto Derate
6-64	Terminal X30/8 Output Timeout Preset	9-16	PCD Read Configuration	11-00	Neuron ID	12-98	Interface Counters	14-61	Function at Over Temperature
8-0*	Comm. and Options	9-18	Node Address	11-01	Lon Functions	12-99	Media Counters	14-62	Inv. Overload Derate Current
8-0*	General Settings	9-22	Telegram Selection	11-10	Drive Profile	13-00	Smart Logic	15-00	Operating Hours
8-01	Control Site	9-23	Parameters for Signals	11-15	LON Warning Word	13-00	SLC Settings	15-01	Running Hours
8-02	Control Source	9-27	Parameter Edit	11-17	XIF Revision	13-01	SL Controller Mode	15-02	kWh Counter
8-03	Control Timeout Time	9-28	Process Control	11-18	LonWorks Revision	13-02	Start Event	15-03	Power Up's
8-04	Control Timeout Function	9-44	Control Message Counter	11-20	LON Param. Access	13-02	Stop Event	15-04	Over Temp's
8-05	End-of-Timeout Function	9-45	Fault Code	11-21	Store Data Values	13-03	Reset SLC	15-05	Over Volt's
8-06	Reset Control Timeout	9-47	Fault Number	12-00	Ethernet	13-03	Reset SLC	15-06	Reset kWh Counter
8-07	Diagnosis Trigger	9-52	Fault Situation Counter	12-01	IP Settings	13-04	Timers	15-07	Reset Running Hours Counter
8-08	Readout Filtering	9-53	Profibus Warning Word	12-02	IP Address	13-05	Logic Rules	15-08	Number of Starts
8-09	Communication Charset	9-63	Actual Baud Rate	12-03	Subnet Mask	13-06	Logic Rule Boolean 1	15-10	Logging Source
8-10	Control Profile	9-64	Device Identification	12-04	Default Gateway	13-07	Logic Rule Operator 1	15-11	Logging Interval
8-11	Configurable Status Word STW	9-65	Profile Number	12-05	DHCP Server	13-08	Logic Rule Boolean 2	15-12	Trigger Event
8-13	FC Port Settings	9-67	Control Word 1	12-06	DHCP Server	13-09	Logic Rule Operator 2	15-13	Logging Mode
8-30	Protocol	9-68	Status Word 1	12-07	Lease Expires	13-10	Logic Rule Boolean 3	15-14	Samples Before Trigger
8-31	Address	9-71	Profibus Save Data Values	12-08	Name Servers	13-11	SL Controller Event	15-20	Historic Log: Event
8-32	Baud Rate	9-72	ProfibusDriveReset	12-09	Domain Name	13-12	SL Controller Action	15-21	Historic Log: Value
8-33	Parity / Stop Bits	9-75	DO Identification	12-10	Host Name	13-13	SL Controller Action	15-22	Historic Log: Time
8-34	Estimated cycle time	9-80	Defined Parameters (1)	12-11	Physical Address	13-14	SL Controller Action	15-23	Historic Log: Date and Time
8-35	Minimum Response Delay	9-81	Defined Parameters (2)	12-12	Ethernet Link Parameters	13-15	SL Controller Action	15-30	Alarm Log: Error Code
8-36	Maximum Response Delay	9-82	Defined Parameters (3)	12-13	Link Status	13-16	SL Controller Action	15-31	Alarm Log: Value
8-37	Maximum Inter-Char Delay	9-83	Defined Parameters (4)	12-14	Link Duration	13-17	SL Controller Action	15-32	Alarm Log: Time
8-40	FC MC protocol set	9-84	Defined Parameters (5)	12-15	Auto Negotiation	13-18	SL Controller Action	15-33	Alarm Log: Date and Time
8-41	Telegram Selection	9-90	Changed Parameters (1)	12-16	Link Speed	13-19	SL Controller Action	15-40	FC Type
8-42	PCD write configuration	9-91	Changed Parameters (2)	12-17	Link Duplex	13-20	SL Controller Action	15-42	Voltage
8-43	PCD read configuration	9-92	Changed Parameters (3)	12-18	Process Data	13-21	SL Controller Action	15-43	Software Version
8-5*	Digital/Bus	9-93	Changed Parameters (4)	12-19	Control Instance	13-22	SL Controller Action	15-44	Ordered Typecode String
8-50	Coasting Select	9-94	Changed Parameters (5)	12-20	Process Data Config Write	13-23	SL Controller Action	15-45	Actual Typecode String
8-52	DC Brake Select	9-99	Profibus Revision Counter	12-21	Process Data Config Read	13-24	SL Controller Action	15-46	Frequency Converter Ordering No
8-53	Start Select	10-00	CAN Fieldbus	12-22	Primary Master	13-25	SL Controller Action	15-47	Power Card Ordering No
8-54	Reversing Select	10-01	CAN Protocol	12-23	Store Data Values	13-26	SL Controller Action	15-48	LCP Id No
8-55	Set-up Select	10-02	Baud Rate Select	12-24	Store Data Values	13-27	SL Controller Action	15-49	SW ID Control Card
8-56	Preset Reference Select	10-03	MAC ID	12-25	EtherNet/IP	13-28	SL Controller Action	15-50	SW ID Power Card
8-7*	BACnet	10-05	Readout Transmitt Error Counter	12-26	Warning Parameter	13-29	SL Controller Action	15-51	Frequency Converter Serial Number
8-70	BACnet Device Instance	10-06	Readout Receive Error Counter	12-27	Net Reference	13-30	SL Controller Action	15-53	Power Card Serial Number
8-72	MS/TP Max Masters	10-07	Readout Bus Off Counter	12-28	Net Control	13-31	SL Controller Action	15-55	Vendor URL
8-73	MS/TP Max Info Frames	10-08	Readout Bus Off Counter	12-29	CIP Revision	13-32	SL Controller Action	15-56	Vendor Name
8-74	"I-Am" Service	10-09	DeviceNet	12-30	CIP Product Code	13-33	SL Controller Action	15-59	CSV Filename
8-75	Initialisation Password	10-10	Process Data Type Selection	12-31	CIP Inhibit Timer	13-34	SL Controller Action	15-60	Option Mounted
8-8*	FC Port Diagnostics	10-11	Process Data Config Write	12-32	COS Filter 1	13-35	SL Controller Action	15-61	Option SW Version
8-80	Bus Message Count	10-12	Process Data Config Read	12-33	COS Filter 2	13-36	SL Controller Action	15-62	Option Ordering No
8-81	Bus Error Count	10-13	Warning Parameter	12-34	COS Filter 3	13-37	SL Controller Action	15-63	Option Serial No
8-82	Slave Messages Rcvd	10-14	Net Reference	12-35	COS Filter 4	13-38	SL Controller Action	15-70	Option in Slot A
8-83	Slave Error Count	10-15	Net Control	12-36	COS Filter 1	13-39	SL Controller Action	15-71	Slot A Option SW Version
8-84	Slave Messages Sent	10-16	COS Filter 1	12-37	COS Filter 2	13-40	SL Controller Action	15-72	Option in Slot B
8-85	Slave Timeout Errors	10-17	COS Filter 2	12-38	COS Filter 3	13-41	SL Controller Action	15-73	Slot B Option SW Version
8-89	Diagnosics Count	10-18	COS Filter 3	12-39	COS Filter 4	13-42	SL Controller Action		
8-9*	Bus Jog / Feedback	10-19	Parameter Access	12-40	Modbus TCP	13-43	SL Controller Action		
8-90	Bus Jog 1 Speed	10-20	Array Index	12-41	Status Parameter	13-44	SL Controller Action		
8-91	Bus Jog 2 Speed	10-21	Store Data Values	12-42	Slave Message Count	13-45	SL Controller Action		
8-94	Bus Feedback 1	10-22	Store Data Values	12-43	Slave Exception Message Count	13-46	SL Controller Action		
8-95	Bus Feedback 2	10-23	DeviceNet Revision	12-44	Other Ethernet Services	13-47	SL Controller Action		
8-96	Bus Feedback 3	10-24	Store Always	12-45	Advanced Ethernet Services	13-48	SL Controller Action		
9-0*	Profibus	10-25	DeviceNet Product Code	12-46	Advanced Ethernet Services	13-49	SL Controller Action		

15-74	Option in Slot C0	16-66	Digital Output [bin]	20-12	Reference/Feedback Unit	21-21	Ext. 1 Proportional Gain	22-4*	Sleep Mode
15-75	Slot C0 Option SW Version	16-67	Pulse Input #29 [Hz]	20-13	Minimum Reference/Feedb.	21-22	Ext. 1 Integral Time	22-40	Minimum Run Time
15-76	Option in Slot C1	16-68	Pulse Input #33 [Hz]	20-14	Maximum Reference/Feedb.	21-23	Ext. 1 Differentiation Time	22-41	Minimum Sleep Time
15-77	Slot C1 Option SW Version	16-69	Pulse Output #27 [Hz]	20-20	Feedback/Setpoint	21-24	Ext. 1 Dif. Gain Limit	22-42	Wake-up Speed [RPM]
15-9*	Parameter Info	16-70	Pulse Output #29 [Hz]	20-21	Feedback Function	21-30	Ext. 2 Ref./Feedback Unit	22-43	Wake-up Speed [Hz]
15-92	Defined Parameters	16-71	Relay Output [bin]	20-22	Setpoint 1	21-31	Ext. 2 Minimum Reference	22-44	Wake-up Ref./FB Difference
15-93	Modified Parameters	16-72	Counter A	20-23	Setpoint 2	21-32	Ext. 2 Maximum Reference	22-45	Setpoint Boost
15-98	Drive Identification	16-73	Counter B	20-23	Setpoint 3	21-33	Ext. 2 Reference Source	22-46	Maximum Boost Time
15-99	Parameter Metadata	16-75	Analog In X30/11	20-3*	Feedb. Adv. Conv.	21-34	Ext. 2 Feedback Source	22-5*	End of Curve
16-0*	Data Readouts	16-76	Analog In X30/12	20-30	Refrigerant	21-35	Ext. 2 Feedback Delay	22-50	End of Curve Delay
16-0*	General Status	16-77	Analog Out X30/8 [mA]	20-31	User Defined Refrigerant A1	21-37	Ext. 2 Reference [Unit]	22-6*	Broken Belt Detection
16-00	Control Word	16-8*	Fieldbus & FC Port	20-32	User Defined Refrigerant A2	21-38	Ext. 2 Feedback [Unit]	22-60	Broken Belt Torque
16-01	Reference [Unit]	16-80	Fieldbus CTW 1	20-33	User Defined Refrigerant A3	21-39	Ext. 2 Output [%]	22-61	Broken Belt Delay
16-02	Reference [%]	16-82	Fieldbus REF 1	20-34	Duct 1 Area [in2]	21-40	Ext. 2 Normal/Inverse Control	22-7*	Short Cycle Protection
16-03	Status Word	16-84	Comm. Option STW	20-35	Duct 2 Area [in2]	21-41	Ext. 2 Proportional Gain	22-76	Interval between Starts
16-05	Main Actual Value [%]	16-85	FC Port CTW 1	20-36	Duct 2 Area [in2]	21-42	Ext. 2 Integral Time	22-77	Minimum Run Time
16-09	Custom Readout	16-86	FC Port REF 1	20-37	Air Density Factor [%]	21-43	Ext. 2 Differentiation Time	22-78	Minimum Run Time Override
16-1*	Motor Status	16-9*	Diagnosis Readouts	20-38	Sensorless	21-44	Ext. 2 Dif. Gain Limit	22-79	Minimum Run Time Override Value
16-10	Power [kW]	16-90	Alarm Word	20-60	Sensorless Unit	21-5*	Ext. CL 3 Ref/Fb.	22-8*	Flow Compensation
16-11	Power [hp]	16-91	Alarm Word 2	20-69	Sensorless Information	21-50	Ext. 3 Ref./Feedback Unit	22-80	Flow Compensation
16-12	Motor Voltage	16-92	Warning Word	20-70	PID Autotuning	21-51	Ext. 3 Minimum Reference	22-81	Square-linear Curve Approximation
16-13	Frequency	16-93	Warning Word 2	20-70	Closed Loop Type	21-52	Ext. 3 Maximum Reference	22-82	Work Point Calculation
16-14	Motor Current	16-94	Ext. Status Word	20-71	PID Performance	21-53	Ext. 3 Reference Source	22-83	Speed at No-Flow [RPM]
16-15	Frequency [%]	16-95	Ext. Status Word 2	20-72	PID Output Change	21-54	Ext. 3 Feedback Source	22-84	Speed at No-Flow [Hz]
16-16	Torque [Nm]	16-96	Maintenance Word	20-73	Minimum Feedback Level	21-55	Ext. 3 Setpoint	22-85	Speed at Design Point [RPM]
16-17	Speed [RPM]	18-*	Info & Readouts	20-74	Maximum Feedback Level	21-57	Ext. 3 Reference [Unit]	22-86	Speed at Design Point [Hz]
16-18	Motor Thermal	18-0*	Maintenance Log	20-79	PID Autotuning	21-58	Ext. 3 Feedback [Unit]	22-87	Pressure at Rated Speed
16-22	Torque [%]	18-01	Maintenance Log: Item	20-81	PID Basic Settings	21-59	Ext. 3 Output [%]	22-88	Pressure at Rated Speed
16-26	Power Filtered [kW]	18-02	Maintenance Log: Action	20-82	PID Start Speed [RPM]	21-60	Ext. 3 Normal/Inverse Control	22-89	Flow at Rated Speed
16-27	Power Filtered [hp]	18-03	Maintenance Log: Date and Time	20-84	PID Start Speed [Hz]	21-61	Ext. 3 Proportional Gain	22-90	Flow at Rated Speed
16-30	DC Link Voltage	18-1*	Fire Mode Log	20-84	On Reference Bandwidth	21-62	Ext. 3 Integral Time	23-0*	Time-based Functions
16-32	Brake Energy /s	18-10	Fire Mode Log: Event	20-91	PID Anti Windup	21-63	Ext. 3 Differentiation Time	23-01	ON Time
16-33	Brake Energy /2 min	18-11	Fire Mode Log: Time	20-93	PID Proportional Gain	21-64	Ext. 3 Dif. Gain Limit	23-02	OFF Time
16-34	Heatsink Temp.	18-12	Fire Mode Log: Date and Time	20-94	PID Integral Time	22-0*	Miscellaneous	23-03	OFF Action
16-35	Inverter Thermal	18-3*	Inputs & Outputs	20-96	PID Diff. Gain Limit	22-01	Power Filter Time	23-04	Occurrence
16-36	Inv. Max. Current	18-30	Analog Input X42/1	21-0*	Ext. CL Autotuning	22-2*	No-Flow Detection	23-0*	Timed Actions Settings
16-37	Inv. Max. Current	18-31	Analog Input X42/3	21-00	Closed Loop Type	22-20	Low Power Auto Set-up	23-08	Timed Actions Mode
16-38	SL Controller State	18-32	Analog Input X42/5	21-01	PID Performance	22-21	Low Power Detection	23-09	Timed Actions Reactivation
16-39	Control Card Temp.	18-33	Analog Out X42/7 [V]	21-02	PID Output Change	22-22	Low Speed Detection	23-1*	Maintenance
16-40	Logging Buffer Full	18-34	Analog Out X42/9 [V]	21-03	Minimum Feedback Level	22-23	No-Flow Function	23-10	Maintenance Item
16-41	Logging Buffer Full	18-35	Analog Out X42/11 [V]	21-04	Maximum Feedback Level	22-24	No-Flow Delay	23-11	Maintenance Action
16-43	Timed Actions Status	18-36	Analog Input X48/2 [mA]	21-09	PID Autotuning	22-26	Dry Pump Function	23-12	Maintenance Time Base
16-49	Current Fault Source	18-37	Temp. Input X48/4	21-1*	Ext. CL 1 Ref/Fb.	22-27	Dry Pump Delay	23-13	Maintenance Time Interval
16-5*	Ref. & Feedb.	18-38	Temp. Input X48/7	21-10	Ext. 1 Ref./Feedback Unit	22-3*	No-Flow Power Tuning	23-14	Maintenance Date and Time
16-50	External Reference	18-39	Temp. Input X48/10	21-11	Ext. 1 Minimum Reference	22-30	No-Flow Power	23-1*	Maintenance Reset
16-52	Feedback [Unit]	18-50	Sensorless Readout [unit]	21-12	Ext. 1 Maximum Reference	22-31	Power Correction Factor	23-15	Reset Maintenance Word
16-53	Digi Pot Reference	20-0*	Feedback 1 Source	21-13	Ext. 1 Reference Source	22-32	Low Speed [RPM]	23-16	Maintenance Text
16-54	Feedback 1 [Unit]	20-01	Feedback 1 Conversion	21-14	Ext. 1 Feedback Source	22-33	Low Speed [Hz]	23-5*	Energy Log
16-55	Feedback 2 [Unit]	20-02	Feedback 2 Source Unit	21-15	Ext. 1 Setpoint	22-34	Low Speed Power [kW]	23-50	Energy Log Resolution
16-58	PID Output [%]	20-03	Feedback 2 Source	21-17	Ext. 1 Reference [Unit]	22-35	Low Speed Power [HP]	23-51	Period Start
16-6*	Inputs & Outputs	20-04	Feedback 2 Conversion	21-18	Ext. 1 Feedback [Unit]	22-36	High Speed [RPM]	23-53	Energy Log
16-60	Digital Input	20-05	Feedback 2 Source Unit	21-19	Ext. 1 Output [%]	22-37	High Speed [Hz]	23-54	Reset Energy Log
16-61	Terminal 53 Switch Setting	20-06	Feedback 3 Source	21-2*	Ext. CL 1 PID	22-38	High Speed Power [kW]	23-6*	Trending
16-62	Terminal Input 53	20-07	Feedback 3 Conversion	21-20	Ext. 1 Normal/Inverse Control	22-39	High Speed Power [HP]	23-60	Trend Variable
16-63	Terminal 54 Switch Setting	20-08	Feedback 3 Source Unit						
16-64	Analog Input 54								
16-65	Analog Output 42 [mA]								

23-61	Continuous Bin Data	25-41	Ramp Up Delay	26-44	Terminal X42/7 Timeout Preset	99-06	DAC 3 scale
23-62	Timed Bin Data	25-42	Staging Threshold	26-5* Analog Out X42/9		99-07	DAC 4 scale
23-63	Timed Period Start	25-43	Destaging Threshold	26-50	Terminal X42/9 Output	99-08	Test param 1
23-64	Timed Period Stop	25-44	Staging Speed [RPM]	26-51	Terminal X42/9 Min. Scale	99-09	Test param 2
23-65	Minimum Bin Value	25-45	Staging Speed [Hz]	26-52	Terminal X42/9 Max. Scale	99-10	DAC Option Slot
23-66	Reset Continuous Bin Data	25-46	Destaging Speed [RPM]	26-53	Terminal X42/9 Bus Control	99-11	RFI 2
23-67	Reset Timed Bin Data	25-47	Destaging Speed [Hz]	26-54	Terminal X42/9 Timeout Preset	99-12	Fan
23-8* Payback Counter		25-5* Alternation Settings		26-6* Analog Out X42/11		99-13	Idle time
23-80	Power Reference Factor	25-50	Lead Pump Alternation	26-60	Terminal X42/11 Output	99-14	Paramdb requests in queue
23-81	Energy Cost	25-51	Alternation Event	26-61	Terminal X42/11 Min. Scale	99-15	Secondary Timer at Inverter Fault
23-82	Investment	25-52	Alternation Time Interval	26-62	Terminal X42/11 Max. Scale	99-16	No of Current Sensors
23-83	Energy Savings	25-53	Alternation Timer Value	26-63	Terminal X42/11 Bus Control	99-20	HS Temp. (PC1)
23-84	Cost Savings	25-54	Alternation Predefined Time	26-64	Terminal X42/11 Timeout Preset	99-21	HS Temp. (PC2)
24-2** Appl. Functions 2		25-55	Alternate if Load < 50%	31-1** Bypass Option		99-22	HS Temp. (PC3)
24-0* Fire Mode		25-56	Staging Mode at Alternation	31-00	Bypass Mode	99-23	HS Temp. (PC4)
24-01	Fire Mode Function	25-57	Run Next Pump Delay	31-01	Bypass Start Time Delay	99-24	HS Temp. (PC5)
24-01	Fire Mode Configuration	25-58	Run on Mains Delay	31-02	Bypass Trip Time Delay	99-25	HS Temp. (PC6)
24-02	Fire Mode Unit	25-8* Status		31-03	Test Mode Activation	99-26	HS Temp. (PC7)
24-03	Fire Mode Min Reference	25-80	Cascade Status	31-10	Bypass Status Word	99-27	HS Temp. (PC8)
24-04	Fire Mode Max Reference	25-81	Pump Status	31-11	Bypass Running Hours	99-29	Platform Version
24-05	Fire Mode Preset Reference	25-82	Lead Pump	31-19	Remote Bypass Activation	99-40	StartupWizardState
24-06	Fire Mode Reference Source	25-83	Relay Status	35-2** Sensor Input Option		99-90	Options present
24-07	Fire Mode Feedback Source	25-84	Pump ON Time	35-0* Temp. Input Mode		99-91	Motor Power Internal
24-09	Fire Mode Alarm Handling	25-85	Relay ON Time	35-00	Term. X48/4 Temp. Unit	99-92	Motor Voltage Internal
24-1* Drive Bypass		25-86	Reset Relay Counters	35-01	Term. X48/4 Input Type	99-93	Motor Frequency Internal
24-10	Drive Bypass Function	25-9* Service		35-02	Term. X48/7 Temp. Unit	99-94	Imbalance derate [%]
24-11	Drive Bypass Delay Time	25-90	Pump Interlock	35-03	Term. X48/7 Input Type	99-95	Temperature derate [%]
24-9* Multi-Motor Funct.		25-91	Manual Alternation	35-04	Term. X48/10 Temp. Unit	99-96	Overload derate [%]
24-90	Missing Motor Function	26-0* Analog I/O Mode		35-05	Term. X48/10 Input Type		
24-91	Missing Motor Coefficient 1	26-00	Terminal X42/1 Mode	35-06	Temperature Sensor Alarm Function		
24-92	Missing Motor Coefficient 2	35-1* Temp. Input X48/4		35-14	Term. X48/4 Filter Time Constant		
24-93	Missing Motor Coefficient 3	35-15	Terminal X42/3 Mode	35-15	Term. X48/4 Temp. Monitor		
24-94	Missing Motor Coefficient 4	35-16	Terminal X42/5 Mode	35-16	Term. X48/4 Low Temp. Limit		
24-95	Locked Rotor Function	26-1* Analog Input X42/1		35-17	Term. X48/4 High Temp. Limit		
24-96	Locked Rotor Coefficient 1	26-10	Terminal X42/1 Low Voltage	35-2* Temp. Input X48/7			
24-97	Locked Rotor Coefficient 2	26-11	Terminal X42/1 High Voltage	35-24	Term. X48/7 Filter Time Constant		
24-98	Locked Rotor Coefficient 3	26-14	Term. X42/1 Low Ref./Feedb. Value	35-25	Term. X48/7 Temp. Monitor		
24-99	Locked Rotor Coefficient 4	26-15	Term. X42/1 High Ref./Feedb. Value	35-26	Term. X48/7 Low Temp. Limit		
25-2** Cascade Controller		26-16	Term. X42/1 Filter Time Constant	35-27	Term. X48/7 High Temp. Limit		
25-0* System Settings		26-17	Term. X42/1 Live Zero	35-3* Temp. Input X48/10			
25-00	Cascade Controller	26-2* Analog Input X42/3		35-34	Term. X48/10 Filter Time Constant		
25-02	Motor Start	26-20	Terminal X42/3 Low Voltage	35-35	Term. X48/10 Temp. Monitor		
25-04	Pump Cycling	26-21	Terminal X42/3 High Voltage	35-36	Term. X48/10 Low Temp. Limit		
25-05	Fixed Lead Pump	26-24	Term. X42/3 Low Ref./Feedb. Value	35-37	Term. X48/10 High Temp. Limit		
25-06	Number of Pumps	26-25	Term. X42/3 High Ref./Feedb. Value	35-4* Analog Input X48/2			
25-2* Bandwidth Settings		26-26	Term. X42/3 Filter Time Constant	35-42	Term. X48/2 Low Current		
25-20	Staging Bandwidth	26-27	Term. X42/3 Live Zero	35-43	Term. X48/2 High Current		
25-21	Override Bandwidth	26-3* Analog Input X42/5		35-44	Term. X48/2 Low Ref./Feedb. Value		
25-22	Fixed Speed Bandwidth	26-30	Terminal X42/5 Low Voltage	35-45	Term. X48/2 High Ref./Feedb. Value		
25-23	SBW Staging Delay	26-31	Terminal X42/5 High Voltage	35-46	Term. X48/2 Filter Time Constant		
25-24	SBW Destaging Delay	26-34	Term. X42/5 Low Ref./Feedb. Value	35-47	Term. X48/2 Live Zero		
25-25	OBW Time	26-35	Term. X42/5 High Ref./Feedb. Value	99-* Level support			
25-26	Destage At No-Flow	26-36	Term. X42/5 Filter Time Constant	99-00	DAC 1 selection		
25-27	Stage Function	26-37	Term. X42/5 Live Zero	99-01	DAC 2 selection		
25-28	Stage Function Time	26-4* Analog Out X42/7		99-02	DAC 3 selection		
25-29	Destage Function	26-40	Terminal X42/7 Output	99-03	DAC 4 selection		
25-30	Destage Function Time	26-41	Terminal X42/7 Min. Scale	99-04	DAC 1 scale		
25-4* Staging Settings		26-42	Terminal X42/7 Max. Scale	99-05	DAC 2 scale		
25-40	Ramp Down Delay	26-43	Terminal X42/7 Bus Control				

5.6 Remote Programming with MCT 10 Set-up Software

Danfoss has a software program available for developing, storing, and transferring frequency converter programming. The MCT 10 Set-up Software allows the user to connect a PC to the frequency converter and perform live programming rather than using the LCP. Additionally, all frequency converter programming can be done off-line and simply downloaded to the frequency converter. Or the entire frequency converter profile can be loaded onto the PC for back up storage or analysis.

5

The USB connector or RS-485 terminal are available for connecting to the frequency converter.

MCT 10 Set-up Software is available for free download at www.VLT-software.com. A CD is also available by requesting part number 130B1000. A user's manual provides detailed operation instructions.

6 Application Set-Up Examples

6.1 Introduction

NOTE

A jumper wire may be required between terminal 12 (or 13) and terminal 27 for the frequency converter to operate when using factory default programming values.

The examples in this section are intended as a quick reference for common applications.

- Parameter settings are the regional default values unless otherwise indicated (selected in 0-03 Regional Settings)
- Parameters associated with the terminals and their settings are shown next to the drawings
- Where switch settings for analog terminals A53 or A54 are required, these are also shown

6.2 Application Examples

		Parameters	
FC		Function	Setting
+24 V	12	1-29 Automatic Motor Adaptation (AMA)	[1] Enable complete AMA
+24 V	13		
D IN	18		
D IN	19		
COM	20		
D IN	27	5-12 Terminal 27 Digital Input	[2]* Coast inverse
D IN	29	* = Default Value	
D IN	32	Notes/comments: Parameter group 1-2* must be set according to motor	
D IN	33		
D IN	37		
+10 V	50		
A IN	53		
A IN	54		
COM	55		
A OUT	42		
COM	39		

Table 6.1 AMA with T27 Connected

		Parameters	
FC		Function	Setting
+24 V	12	1-29 Automatic Motor Adaptation (AMA)	[1] Enable complete AMA
+24 V	13		
D IN	18		
D IN	19		
COM	20		
D IN	27	5-12 Terminal 27 Digital Input	[0] No operation
D IN	29	* = Default Value	
D IN	32	Notes/comments: Parameter group 1-2* must be set according to motor	
D IN	33		
D IN	37		
+10 V	50		
A IN	53		
A IN	54		
COM	55		
A OUT	42		
COM	39		

Table 6.2 AMA without T27 Connected

		Parameters	
FC		Function	Setting
+24 V	12	6-10 Terminal 53 Low Voltage	0.07V*
+24 V	13		
D IN	18		
D IN	19		
COM	20		
D IN	27	6-11 Terminal 53 High Voltage	10V*
D IN	29	6-14 Terminal 53 Low Ref./Feedb. Value	0RPM
D IN	32	6-15 Terminal 53 High Ref./Feedb. Value	1500RPM
D IN	33	* = Default Value	
D IN	37	Notes/comments:	
+10 V	50		
A IN	53		
A IN	54		
COM	55		
A OUT	42		
COM	39		

Table 6.3 Analog Speed Reference (Voltage)

6

FC		Parameters	
Function	Setting	Function	Setting
6-12 Terminal 53 Low Current	4mA*	6-13 Terminal 53 High Current	20mA*
6-14 Terminal 53 Low Ref./Feedb. Value	ORPM	6-15 Terminal 53 High Ref./Feedb. Value	1500RPM
* = Default Value		Notes/comments:	

Table 6.4 Analog Speed Reference (Current)

FC		Parameters	
Function	Setting	Function	Setting
5-10 Terminal 18 Digital Input	[8] Start*	5-12 Terminal 27 Digital Input	[0] No operation
5-19 Terminal 37 Safe Stop	[1] Safe Stop Alarm	* = Default Value	
Notes/comments:		If 5-12 Terminal 27 Digital Input is set to [0] No operation, a jumper wire to terminal 27 is not needed.	

Table 6.5 Start/Stop Command with Safe Stop

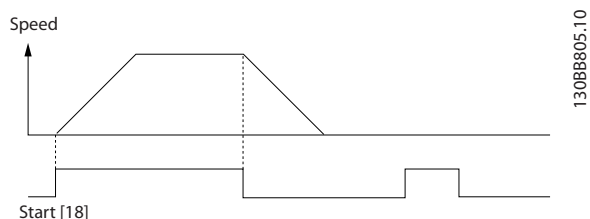

FC		Parameters	
Function	Setting	Function	Setting
5-10 Terminal 18 Digital Input	[9] Latched Start	5-12 Terminal 27 Digital Input	[6] Stop Inverse
* = Default Value		Notes/comments:	
		If 5-12 Terminal 27 Digital Input is set to [0] No operation, a jumper wire to terminal 27 is not needed.	

Table 6.6 Pulse Start/Stop

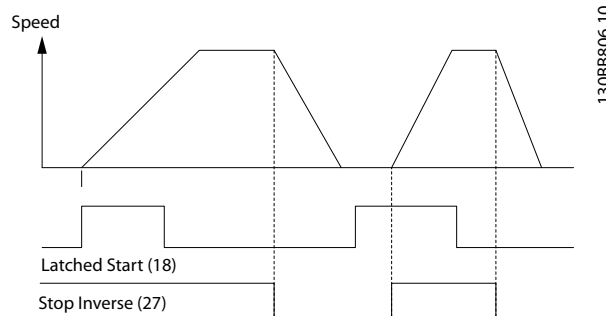

Parameters	
Function	Setting
5-10 Terminal 18 Digital Input	[8] Start
5-11 Terminal 19 Digital Input	[10] Reversing*
5-12 Terminal 27 Digital Input	[0] No operation
5-14 Terminal 32 Digital Input	[16] Preset ref bit 0
5-15 Terminal 33 Digital Input	[17] Preset ref bit 1
3-10 Preset Reference	
Preset ref. 0	25%
Preset ref. 1	50%
Preset ref. 2	75%
Preset ref. 3	100%
* = Default Value	
Notes/comments:	

Table 6.7 Start/Stop with Reversing and 4 Preset Speeds

Parameters	
Function	Setting
5-11 Terminal 19 Digital Input	[1] Reset
* = Default Value	
Notes/comments:	

Table 6.8 External Alarm Reset

Parameters	
Function	Setting
6-10 Terminal 53 Low Voltage	0.07V*
6-11 Terminal 53 High Voltage	10V*
6-14 Terminal 53 Low Ref./Feedb. Value	0RPM
6-15 Terminal 53 High Ref./Feedb. Value	1500RPM
* = Default Value	
Notes/comments:	

Table 6.9 Speed Reference (using a manual potentiometer)

Parameters	
Function	Setting
5-10 Terminal 18 Digital Input	[8] Start*
5-12 Terminal 27 Digital Input	[19] Freeze Reference
5-13 Terminal 29 Digital Input	[21] Speed Up
5-14 Terminal 32 Digital Input	[22] Speed Down
* = Default Value	
Notes/comments:	

Table 6.10 Speed Up/Down

6

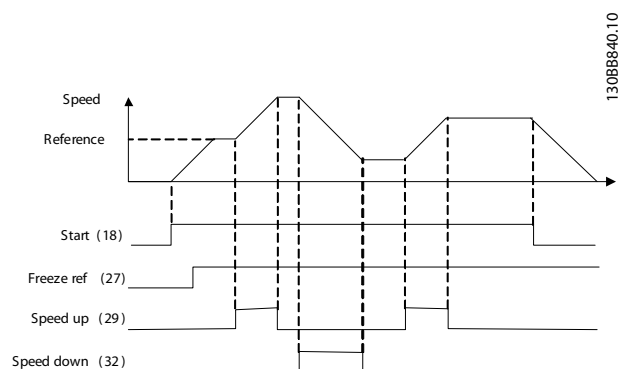

Parameters	
Function	Setting
FC	
+24 V 120	
+24 V 130	
D IN 180	
D IN 190	
COM 200	
D IN 270	
D IN 290	
D IN 320	
D IN 330	
D IN 370	
+10 V 500	
A IN 530	
A IN 540	
COM 550	
A OUT 420	
COM 390	
010	
020	
030	
040	
050	
060	
610	
680	
690	
RS-485	

Table 6.11 RS-485 Network Connection

CAUTION

Thermistors must use reinforced or double insulation to meet PELV insulation requirements.

Parameters	
Function	Setting
FC	
+24 V 120	
+24 V 130	
D IN 180	
D IN 190	
COM 200	
D IN 270	
D IN 290	
D IN 320	
D IN 330	
D IN 370	
+10 V 500	
A IN 530	
A IN 540	
COM 550	
A OUT 420	
COM 390	
U - I	
A53	

Table 6.12 Motor Thermistor

		Parameters	
FC		Function	Setting
+24 V	12	4-30 Motor Feedback Loss Function	[1] Warning
+24 V	13		
D IN	18	4-31 Motor Feedback Speed Error	100RPM
D IN	19		
COM	20	4-32 Motor Feedback Loss Timeout	5 sec
D IN	27		
D IN	29	7-00 Speed PID Feedback Source	[2] MCB 102
D IN	32		
D IN	33	17-11 Resolution (PPR)	1024*
D IN	37		
+10 V	50	13-00 SL Controller Mode	[1] On
A IN	53		
A IN	54	13-01 Start Event	[19] Warning
COM	55		
A OUT	42	13-02 Stop Event	[44] Reset key
COM	39		
R1	01	13-10 Comparator Operand	[21] Warning no.
R1	02		
R2	04	13-11 Comparator Operator	[1] ≈*
R2	05		
R2	06	13-12 Comparator Value	90
		13-51 SL Controller Event	[22] Comparator 0
		13-52 SL Controller Action	[32] Set digital out A low
		5-40 Function Relay	[80] SL digital output A
		* = Default Value	
		Notes/comments: If the limit in the feedback monitor is exceeded, Warning 90 will be issued. The SLC monitors Warning 90 and in the case that Warning 90 becomes TRUE then Relay 1 is triggered. External equipment may then indicate that service may be required. If the feedback error goes below the limit again within 5 sec. then the drive continues and the warning disappears. But Relay 1 will still be triggered until [Reset] on the LCP.	

Table 6.13 Using SLC to Set a Relay

		Parameters		
FC		Function	Setting	
+24 V	12	5-40 Function Relay	[32] Mech. brake ctrl.	
+24 V	13			
D IN	18	5-10 Terminal 18 Digital Input	[8] Start*	
D IN	19			
COM	20	5-11 Terminal 19 Digital Input	[11] Start reversing	
D IN	27			
D IN	29	1-71 Start Delay	0.2	
D IN	32			
D IN	33	1-72 Start Function	[5] VVC ^{plus} /FLUX Clockwise	
D IN	37			
+10 V	50	1-76 Start Current	Im,n	
A IN	53			
A IN	54	2-20 Release Brake Current	App. dependent	
COM	55			
A OUT	42	2-21 Activate Brake Speed [RPM]	Half of nominal slip of the motor	
COM	39			
R1	01	* = Default Value		
	02			
	03			
R2	04	Notes/comments:		
	05			
	06			

Table 6.14 Mechanical Brake Control

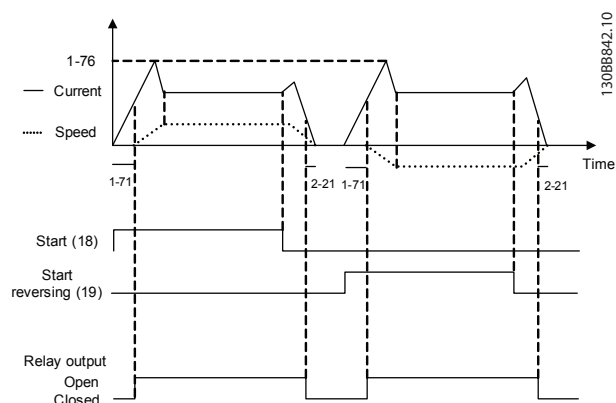

7 Status Messages

7.1 Status Display

When the frequency converter is in status mode, status messages are generated automatically from within the frequency converter and appear in the bottom line of the display (see *Illustration 7.1*.)

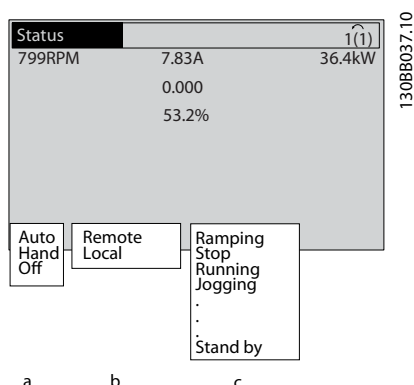

Illustration 7.1 Status Display

- The first part of the status line indicates where the stop/start command originates.
- The second part of the status line indicates where the speed control originates.
- The last part of the status line gives the present frequency converter status. These show the operational mode the frequency converter is in.

NOTE

In auto/remote mode, the frequency converter requires external commands to execute functions.

7.2 Status Message Definitions Table

The next three tables define the meaning of the status message display words.

	Operation Mode
Off	The frequency converter does not react to any control signal until [Auto On] or [Hand On] is pressed.
Auto On	The frequency converter is controlled from the control terminals and/or the serial communication.
Hand On	The frequency converter can be controlled by the navigation keys on the LCP. Stop commands, reset, reversing, DC brake, and other signals applied to the control terminals can override local control.

	Reference Site
Remote	The speed reference is given from external signals, serial communication, or internal preset references.
Local	The frequency converter uses [Hand On] control or reference values from the LCP.

	Operation Status
AC Brake	AC Brake was selected in 2-10 <i>Brake Function</i> . The AC brake over-magnetizes the motor to achieve a controlled slow down.
AMA finish OK	Automatic motor adaptation (AMA) was carried out successfully.
AMA ready	AMA is ready to start. Press [Hand On] to start.
AMA running	AMA process is in progress.
Braking	The brake chopper is in operation. Generative energy is absorbed by the brake resistor.
Braking max.	The brake chopper is in operation. The power limit for the brake resistor defined in 2-12 <i>Brake Power Limit (kW)</i> has been reached.
Coast	<ul style="list-style-type: none"> Coast inverse was selected as a function for a digital input (parameter group 5-1*). The corresponding terminal is not connected. Coast activated by serial communication

	Operation Status
Ctrl. Ramp-down	Control Ramp-down was selected in <i>14-10 Mains Failure</i> . <ul style="list-style-type: none"> The mains voltage is below the value set in <i>14-11 Mains Voltage at Mains Fault</i> at mains fault The frequency converter ramps down the motor using a controlled ramp down
Current High	The frequency converter output current is above the limit set in <i>4-51 Warning Current High</i> .
Current Low	The frequency converter output current is below the limit set in <i>4-52 Warning Speed Low</i>
DC Hold	DC hold is selected in <i>1-80 Function at Stop</i> and a stop command is active. The motor is held by a DC current set in <i>2-00 DC Hold/ Preheat Current</i> .
DC Stop	The motor is held with a DC current (<i>2-01 DC Brake Current</i>) for a specified time (<i>2-02 DC Braking Time</i>). <ul style="list-style-type: none"> DC Brake is activated in <i>2-03 DC Brake Cut In Speed [RPM]</i> and a Stop command is active. DC Brake (inverse) is selected as a function for a digital input (parameter group 5-1*). The corresponding terminal is not active. The DC Brake is activated via serial communication.
Feedback high	The sum of all active feedbacks is above the feedback limit set in <i>4-57 Warning Feedback High</i> .
Feedback low	The sum of all active feedbacks is below the feedback limit set in <i>4-56 Warning Feedback Low</i> .
Freeze output	The remote reference is active, which holds the present speed. <ul style="list-style-type: none"> Freeze output was selected as a function for a digital input (Group 5-1*). The corresponding terminal is active. Speed control is only possible via the terminal functions Speed Up and Speed Down. Hold ramp is activated via serial communication.
Freeze output request	A freeze output command has been given, but the motor will remain stopped until a run permissive signal is received.
Freeze ref.	<i>Freeze Reference</i> was chosen as a function for a digital input (parameter group 5-1*). The corresponding terminal is active. The frequency converter saves the actual reference. Changing the reference is now only possible via terminal functions Speed Up and Speed Down.

	Operation Status
Jog request	A jog command has been given, but the motor will be stopped until a run permissive signal is received via a digital input.
Jogging	The motor is running as programmed in <i>3-19 Jog Speed [RPM]</i> . <ul style="list-style-type: none"> <i>Jog</i> was selected as function for a digital input (parameter group 5-1*). The corresponding terminal (e.g. Terminal 29) is active. The Jog function is activated via the serial communication. The Jog function was selected as a reaction for a monitoring function (e.g. No signal). The monitoring function is active.
Motor check	In <i>1-80 Function at Stop, Motor Check</i> was selected. A stop command is active. To ensure that a motor is connected to the frequency converter, a permanent test current is applied to the motor.
OVC control	<i>Overvoltage</i> control was activated in <i>2-17 Overvoltage Control</i> . The connected motor is supplying the frequency converter with generative energy. The overvoltage control adjusts the V/Hz ratio to run the motor in controlled mode and to prevent the frequency converter from tripping.
PowerUnit Off	(For frequency converters with an external 24 V power supply installed only.) Mains supply to the frequency converter is removed, but the control card is supplied by the external 24 V.
Protection md	Protection mode is active. The unit has detected a critical status (an overcurrent or overvoltage). <ul style="list-style-type: none"> To avoid tripping, switching frequency is reduced to 4 kHz. If possible, protection mode ends after approximately 10 sec. Protection mode can be restricted in <i>14-26 Trip Delay at Inverter Fault</i>
QStop	The motor is decelerating using <i>3-81 Quick Stop Ramp Time</i> . <ul style="list-style-type: none"> <i>Quick stop inverse</i> was chosen as a function for a digital input (parameter group 5-1*). The corresponding terminal is not active. The quick stop function was activated via serial communication.
Ramping	The motor is accelerating/decelerating using the active Ramp Up/Down. The reference, a limit value or a standstill is not yet reached.
Ref. high	The sum of all active references is above the reference limit set in <i>4-55 Warning Reference High</i> .

	Operation Status
Ref. low	The sum of all active references is below the reference limit set in 4-54 <i>Warning Reference Low</i> .
Run on ref.	The frequency converter is running in the reference range. The feedback value matches the setpoint value.
Run request	A start command has been given, but the motor is stopped until a run permissive signal is received via digital input.
Running	The motor is driven by the frequency converter.
Sleep Mode	The energy saving function is enabled. This means that at present the motor has stopped, but that it will restart automatically when required.
Speed high	Motor speed is above the value set in 4-53 <i>Warning Speed High</i> .
Speed low	Motor speed is below the value set in 4-52 <i>Warning Speed Low</i> .
Standby	In Auto On mode, the frequency converter will start the motor with a start signal from a digital input or serial communication.
Start delay	In 1-71 <i>Start Delay</i> , a delay starting time was set. A start command is activated and the motor will start after the start delay time expires.
Start fwd/rev	Start forward and start reverse were selected as functions for two different digital inputs (parameter group 5-1*). The motor will start in forward or reverse depending on which corresponding terminal is activated.
Stop	The frequency converter has received a stop command from the LCP, digital input or serial communication.
Trip	An alarm occurred and the motor is stopped. Once the cause of the alarm is cleared, the frequency converter can be reset manually by pressing [Reset] or remotely by control terminals or serial communication.
Trip lock	An alarm occurred and the motor is stopped. Once the cause of the alarm is cleared, power must be cycled to the frequency converter. The frequency converter can then be reset manually by pressing [Reset] or remotely by control terminals or serial communication.

8 Warnings and Alarms

8.1 System Monitoring

The frequency converter monitors the condition of its input power, output, and motor factors as well as other system performance indicators. A warning or alarm may not necessarily indicate a problem internal to the frequency converter itself. In many cases, it indicates failure conditions from input voltage, motor load or temperature, external signals, or other areas monitored by the frequency converter's internal logic. Be sure to investigate those areas exterior to the frequency converter as indicated in the alarm or warning.

8.2 Warning and Alarm Types

Warnings

A warning is issued when an alarm condition is impending or when an abnormal operating condition is present and may result in the frequency converter issuing an alarm. A warning clears by itself when the abnormal condition is removed.

Alarms

Trip

An alarm is issued when the frequency converter is tripped, that is, the frequency converter suspends operation to prevent frequency converter or system damage. The motor will coast to a stop. The frequency converter logic will continue to operate and monitor the frequency converter status. After the fault condition is remedied, the frequency converter can be reset. It will then be ready to start operation again.

A trip can be reset in any of 4 ways:

- Press [Reset] on the LCP
- Digital reset input command
- Serial communication reset input command
- Auto reset

Trip-lock

An alarm that causes the frequency converter to trip-lock requires that input power be cycled. The motor will coast to a stop. The frequency converter logic will continue to operate and monitor the frequency converter status. Remove input power to the frequency converter and correct the cause of the fault, then restore power. This action puts the frequency converter into a trip condition as described above and may be reset in any of those 4 ways.

8.3 Warning and Alarm Displays

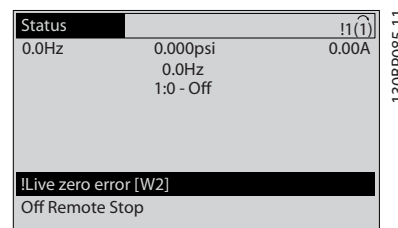

An alarm or trip-lock alarm will flash on display along with the alarm number.

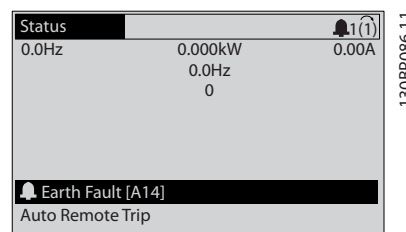

In addition to the text and alarm code on the frequency converter LCP, there are three status indicator lights.

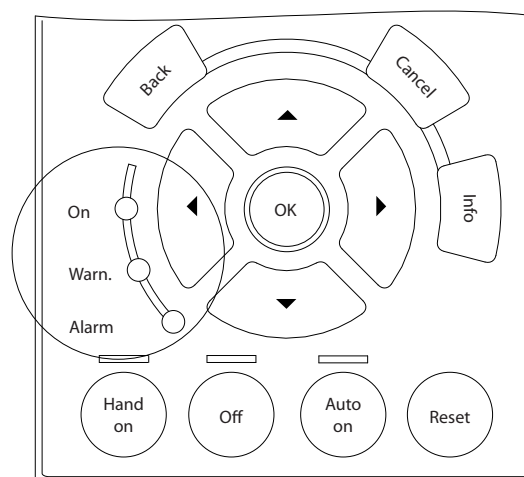

	Warn. LED	Alarm LED
Warning	ON	OFF
Alarm	OFF	ON (Flashing)
Trip-Lock	ON	ON (Flashing)

8.4 Warning and Alarm Definitions

Table 8.1 defines whether a warning is issued before an alarm, and whether the alarm trips the unit or trip locks the unit.

No.	Description	Warning	Alarm/Trip	Alarm/Trip Lock	Parameter Reference
1	10 Volts low	X			
2	Live zero error	(X)	(X)		6-01 Live Zero Timeout Function
4	Mains phase loss	(X)	(X)	(X)	14-12 Function at Mains Imbalance
5	DC link voltage high	X			
6	DC link voltage low	X			
7	DC over voltage	X	X		
8	DC under voltage	X	X		
9	Inverter overloaded	X	X		
10	Motor over temperature	(X)	(X)		1-90 Motor Thermal Protection
11	Motor thermistor over temperature	(X)	(X)		1-90 Motor Thermal Protection
12	Torque limit	X	X		
13	Over Current	X	X	X	
14	Earth (Ground) fault	X	X	X	
15	Hardware mismatch		X	X	
16	Short Circuit		X	X	
17	Control word timeout	(X)	(X)		8-04 Control Timeout Function
18	Start Failed				
23	Internal Fan Fault	X			
24	External Fan Fault	X			14-53 Fan Monitor
25	Brake resistor short-circuited	X			
26	Brake resistor power limit	(X)	(X)		2-13 Brake Power Monitoring
27	Brake chopper short-circuited	X	X		
28	Brake check	(X)	(X)		2-15 Brake Check
29	Drive over temperature	X	X	X	
30	Motor phase U missing	(X)	(X)	(X)	4-58 Missing Motor Phase Function
31	Motor phase V missing	(X)	(X)	(X)	4-58 Missing Motor Phase Function
32	Motor phase W missing	(X)	(X)	(X)	4-58 Missing Motor Phase Function
33	Inrush fault		X	X	
34	Fieldbus communication fault	X	X		
35	Out of frequency range	X	X		
36	Mains failure	X	X		
38	Internal fault		X	X	
39	Heatsink sensor		X	X	
40	Overload of Digital Output Terminal 27	(X)			5-00 Digital I/O Mode, 5-01 Terminal 27 Mode
41	Overload of Digital Output Terminal 29	(X)			5-00 Digital I/O Mode, 5-02 Terminal 29 Mode
42	Overload of Digital Output On X30/6	(X)			5-32 Term X30/6 Digi Out (MCB 101)
42	Overload of Digital Output On X30/7	(X)			5-33 Term X30/7 Digi Out (MCB 101)
46	Pwr. card supply		X	X	
47	24V supply low	X	X	X	
48	1.8V supply low		X	X	
49	Speed limit	X	(X)		1-86 Trip Speed Low [RPM]

No.	Description	Warning	Alarm/Trip	Alarm/Trip Lock	Parameter Reference
50	AMA calibration failed		X		
51	AMA check U_{nom} and I_{nom}		X		
52	AMA low I_{nom}		X		
53	AMA motor too big		X		
54	AMA motor too small		X		
55	AMA Parameter out of range		X		
56	AMA interrupted by user		X		
57	AMA timeout		X		
58	AMA internal fault	X	X		
59	Current limit	X			
60	External Interlock	X			
62	Output Frequency at Maximum Limit	X			
64	Voltage Limit	X			
65	Control Board Over-temperature	X	X	X	
66	Heat sink Temperature Low	X			
67	Option Configuration has Changed		X		
69	Pwr. Card Temp		X	X	
70	Illegal FC configuration			X	
71	PTC 1 Safe Stop	X	X ¹⁾		
72	Dangerous Failure			X ¹⁾	
73	Safe Stop Auto Restart				
76	Power Unit Setup	X			
77	Reduced Power Mode				
79	Illegal PS config		X	X	
80	Drive Initialized to Default Value		X		
91	Analog input 54 wrong settings			X	
92	NoFlow	X	X		22-2*
93	Dry Pump	X	X		22-2*
94	End of Curve	X	X		22-5*
95	Broken Belt	X	X		22-6*
96	Start Delayed	X			22-7*
97	Stop Delayed	X			22-7*
98	Clock Fault	X			0-7*
201	Fire M was Active				
202	Fire M Limits Exceeded				
203	Missing Motor				
204	Locked Rotor				
243	Brake IGBT	X	X		
244	Heatsink temp	X	X	X	
245	Heatsink sensor		X	X	
246	Pwr.card supply		X	X	
247	Pwr.card temp		X	X	
248	Illegal PS config		X	X	
250	New spare parts			X	
251	New Type Code		X	X	

Table 8.1 Alarm/Warning Code List

(X) Dependent on parameter

¹⁾ Cannot be Auto reset via 14-20 Reset Mode

The warning/alarm information below defines each warning/alarm condition, provides the probable cause for the condition, and details a remedy or troubleshooting procedure.

WARNING 1, 10 Volts low

The control card voltage is below 10 V from terminal 50. Remove some of the load from terminal 50, as the 10 V supply is overloaded. Max. 15 mA or minimum 590 Ω .

This condition can be caused by a short in a connected potentiometer or improper wiring of the potentiometer.

Troubleshooting

Remove the wiring from terminal 50. If the warning clears, the problem is with the customer wiring. If the warning does not clear, replace the control card.

WARNING/ALARM 2, Live zero error

This warning or alarm only appears if programmed by the user in *6-01 Live Zero Timeout Function*. The signal on one of the analog inputs is less than 50% of the minimum value programmed for that input. Broken wiring or faulty device sending the signal can cause this condition.

Troubleshooting

Check connections on all the analog input terminals. Control card terminals 53 and 54 for signals, terminal 55 common. MCB 101 terminals 11 and 12 for signals, terminal 10 common. MCB 109 terminals 1, 3, 5 for signals, terminals 2, 4, 6 common).

Check that the frequency converter programming and switch settings match the analog signal type.

Perform Input Terminal Signal Test.

WARNING/ALARM 4, Mains phase loss

A phase is missing on the supply side, or the mains voltage imbalance is too high. This message also appears for a fault in the input rectifier on the frequency converter. Options are programmed at *14-12 Function at Mains Imbalance*.

Troubleshooting

Check the supply voltage and supply currents to the frequency converter.

WARNING 5, DC link voltage high

The intermediate circuit voltage (DC) is higher than the high voltage warning limit. The limit is dependent on the frequency converter voltage rating. The unit is still active.

WARNING 6, DC link voltage low

The intermediate circuit voltage (DC) is lower than the low voltage warning limit. The limit is dependent on the frequency converter voltage rating. The unit is still active.

WARNING/ALARM 7, DC overvoltage

If the intermediate circuit voltage exceeds the limit, the frequency converter trips after a time.

Troubleshooting

- Connect a brake resistor
- Extend the ramp time
- Change the ramp type
- Activate the functions in *2-10 Brake Function*
- Increase *14-26 Trip Delay at Inverter Fault*

WARNING/ALARM 8, DC under voltage

If the intermediate circuit voltage (DC link) drops below the under voltage limit, the frequency converter checks if a 24 V DC backup supply is connected. If no 24 V DC backup supply is connected, the frequency converter trips after a fixed time delay. The time delay varies with unit size.

Troubleshooting

Check that the supply voltage matches the frequency converter voltage.

Perform input voltage test.

Perform soft charge circuit test.

WARNING/ALARM 9, Inverter overload

The frequency converter is about to cut out because of an overload (too high current for too long). The counter for electronic, thermal inverter protection gives a warning at 98% and trips at 100%, while giving an alarm. The frequency converter *cannot* be reset until the counter is below 90%.

The fault is that the frequency converter is overloaded by more than 100% for too long.

Troubleshooting

Compare the output current shown on the LCP with the frequency converter rated current.

Compare the output current shown on the LCP with measured motor current.

Display the Thermal Drive Load on the LCP and monitor the value. When running above the frequency converter continuous current rating, the counter should increase. When running below the frequency converter continuous current rating, the counter should decrease.

WARNING/ALARM 10, Motor overload temperature

According to the electronic thermal protection (ETR), the motor is too hot. Select whether the frequency converter gives a warning or an alarm when the counter reaches 100% in *1-90 Motor Thermal Protection*. The fault occurs when the motor is overloaded by more than 100% for too long.

Troubleshooting

Check for motor overheating.

Check if the motor is mechanically overloaded

Check that the motor current set in *1-24 Motor Current* is correct.

Ensure that Motor data in parameters 1-20 through 1-25 are set correctly.

If an external fan is in use, check in *1-91 Motor External Fan* that it is selected.

Running AMA in *1-29 Automatic Motor Adaptation (AMA)* tunes the frequency converter to the motor more accurately and reduces thermal loading.

WARNING/ALARM 11, Motor thermistor over temp

The thermistor might be disconnected. Select whether the frequency converter gives a warning or an alarm in *1-90 Motor Thermal Protection*.

Troubleshooting

Check for motor overheating.

Check if the motor is mechanically overloaded.

When using terminal 53 or 54, check that the thermistor is connected correctly between either terminal 53 or 54 (analog voltage input) and terminal 50 (+10 V supply) and that the terminal switch for 53 or 54 is set for voltage. Check *1-93 Thermistor Source* selects terminal 53 or 54.

When using digital inputs 18 or 19, check that the thermistor is connected correctly between either terminal 18 or 19 (digital input PNP only) and terminal 50. Check *1-93 Thermistor Source* selects terminal 18 or 19.

WARNING/ALARM 12, Torque limit

The torque has exceeded the value in *4-16 Torque Limit Motor Mode* or the value in *4-17 Torque Limit Generator Mode*. *14-25 Trip Delay at Torque Limit* can change this from a warning only condition to a warning followed by an alarm.

Troubleshooting

If the motor torque limit is exceeded during ramp up, extend the ramp up time.

If the generator torque limit is exceeded during ramp down, extend the ramp down time.

If torque limit occurs while running, possibly increase the torque limit. Be sure the system can operate safely at a higher torque.

Check the application for excessive current draw on the motor.

WARNING/ALARM 13, Over current

The inverter peak current limit (approximately 200% of the rated current) is exceeded. The warning lasts about 1.5 s, then the frequency converter trips and issues an alarm. This fault may be caused by shock loading or fast acceleration with high inertia loads. If extended mechanical brake control is selected, trip can be reset externally.

Troubleshooting

Remove power and check if the motor shaft can be turned.

Check that the motor size matches the frequency converter.

Check parameters 1-20 through 1-25 for correct motor data.

ALARM 14, Earth (ground) fault

There is current from the output phases to earth, either in the cable between the frequency converter and the motor or in the motor itself.

Troubleshooting:

Remove power to the frequency converter and repair the earth fault.

Check for earth faults in the motor by measuring the resistance to ground of the motor leads and the motor with a megohmmeter.

ALARM 15, Hardware mismatch

A fitted option is not operational with the present control board hardware or software.

Record the value of the following parameters and contact your Danfoss supplier:

15-40 FC Type

15-41 Power Section

15-42 Voltage

15-43 Software Version

15-45 Actual Typecode String

15-49 SW ID Control Card

15-50 SW ID Power Card

15-60 Option Mounted

15-61 Option SW Version (for each option slot)

ALARM 16, Short circuit

There is short-circuiting in the motor or motor wiring.

Remove power to the frequency converter and repair the short circuit.

WARNING/ALARM 17, Control word timeout

There is no communication to the frequency converter. The warning will only be active when *8-04 Control Word Timeout Function* is NOT set to OFF.

If *8-04 Control Word Timeout Function* is set to *Stop* and *Trip*, a warning appears and the frequency converter ramps down until it stops then displays an alarm.

Troubleshooting:

Check connections on the serial communication cable.

Increase *8-03 Control Word Timeout Time*

Check the operation of the communication equipment.

Verify a proper installation based on EMC requirements.

WARNING 23, Internal fan fault

The fan warning function is an extra protective function that checks if the fan is running/mounted. The fan warning can be disabled in *14-53 Fan Monitor* ([0] Disabled).

For the D, E, and F Frame filters, the regulated voltage to the fans is monitored.

Troubleshooting

Check for proper fan operation.

Cycle power to the frequency converter and check that the fan operates briefly at start up.

Check the sensors on the heatsink and control card.

WARNING 24, External fan fault

The fan warning function is an extra protective function that checks if the fan is running/mounted. The fan warning can be disabled in *14-53 Fan Monitor* ([0] Disabled).

Troubleshooting

Check for proper fan operation.

Cycle power to the frequency converter and check that the fan operates briefly at start up.

Check the sensors on the heatsink and control card.

WARNING 25, Brake resistor short circuit

The brake resistor is monitored during operation. If a short circuit occurs, the brake function is disabled and the warning appears. The frequency converter is still operational but without the brake function. Remove power to the frequency converter and replace the brake resistor (see *2-15 Brake Check*).

WARNING/ALARM 26, Brake resistor power limit

The power transmitted to the brake resistor is calculated as a mean value over the last 120 seconds of run time. The calculation is based on the intermediate circuit voltage and the brake resistance value set in *2-16 AC brake Max. Current*. The warning is active when the dissipated braking is higher than 90% of the brake resistance power. If *Trip* [2] is selected in *2-13 Brake Power Monitoring*, the frequency converter will trip when the dissipated braking power reaches 100%.

WARNING/ALARM 27, Brake chopper fault

The brake transistor is monitored during operation and if a short circuit occurs, the brake function is disabled and a warning is issued. The frequency converter is still operational but, since the brake transistor has short-circuited, substantial power is transmitted to the brake resistor, even if it is inactive.

Remove power to the frequency converter and remove the brake resistor.

WARNING/ALARM 28, Brake check failed

The brake resistor is not connected or not working. Check *2-15 Brake Check*.

ALARM 29, Heatsink temp

The maximum temperature of the heatsink has been exceeded. The temperature fault will not reset until the temperature falls below a defined heatsink temperature. The trip and reset points are different based on the frequency converter power size.

Troubleshooting

Check for the following conditions.

Ambient temperature too high.

Motor cable too long.

Incorrect airflow clearance above and below the frequency converter

Blocked airflow around the frequency converter.

Damaged heatsink fan.

Dirty heatsink.

ALARM 30, Motor phase U missing

Motor phase U between the frequency converter and the motor is missing.

Remove power from the frequency converter and check motor phase U.

ALARM 31, Motor phase V missing

Motor phase V between the frequency converter and the motor is missing.

Remove power from the frequency converter and check motor phase V.

ALARM 32, Motor phase W missing

Motor phase W between the frequency converter and the motor is missing.

Remove power from the frequency converter and check motor phase W.

ALARM 33, Inrush fault

Too many power-ups have occurred within a short time period. Let the unit cool to operating temperature.

WARNING/ALARM 34, communication fault

The fieldbus on the communication option card is not working.

WARNING/ALARM 36, Mains failure

This warning/alarm is only active if the supply voltage to the frequency converter is lost and *14-10 Mains Failure* is NOT set to [0] *No Function*. Check the fuses to the frequency converter and mains power supply to the unit.

ALARM 38, Internal fault

When an internal fault occurs, a code number defined in *Table 8.2* is displayed.

Troubleshooting

Cycle power

Check that the option is properly installed

Check for loose or missing wiring

It may be necessary to contact your Danfoss supplier or service department. Note the code number for further troubleshooting directions.

No.	Text
0	Serial port cannot be initialised. Contact your Danfoss supplier or Danfoss Service Department.
256-258	Power EEPROM data is defective or too old

No.	Text
512-519	Internal fault. Contact your Danfoss supplier or Danfoss Service Department.
783	Parameter value outside of min/max limits
1024-1284	Internal fault. Contact your Danfoss supplier or the Danfoss Service Department.
1299	Option SW in slot A is too old
1300	Option SW in slot B is too old
1302	Option SW in slot C1 is too old
1315	Option SW in slot A is not supported (not allowed)
1316	Option SW in slot B is not supported (not allowed)
1318	Option SW in slot C1 is not supported (not allowed)
1379-2819	Internal fault. Contact your Danfoss supplier or Danfoss Service Department.
2820	LCP stack overflow
2821	Serial port overflow
2822	USB port overflow
3072-5122	Parameter value is outside its limits
5123	Option in slot A: Hardware incompatible with control board hardware
5124	Option in slot B: Hardware incompatible with control board hardware
5125	Option in slot C0: Hardware incompatible with control board hardware
5126	Option in slot C1: Hardware incompatible with control board hardware
5376-6231	Internal fault. Contact your Danfoss supplier or Danfoss Service Department.

Table 8.2 Internal Fault Codes

ALARM 39, Heatsink sensor

No feedback from the heatsink temperature sensor.

The signal from the IGBT thermal sensor is not available on the power card. The problem could be on the power card, on the gate drive card, or the ribbon cable between the power card and gate drive card.

WARNING 40, Overload of digital output terminal 27

Check the load connected to terminal 27 or remove short-circuit connection. Check *5-00 Digital I/O Mode* and *5-01 Terminal 27 Mode*.

WARNING 41, Overload of digital output terminal 29

Check the load connected to terminal 29 or remove short-circuit connection. Check *5-00 Digital I/O Mode* and *5-02 Terminal 29 Mode*.

WARNING 42, Overload of digital output on X30/6 or overload of digital output on X30/7

For X30/6, check the load connected to X30/6 or remove the short-circuit connection. Check *5-32 Term X30/6 Digi Out (MCB 101)*.

For X30/7, check the load connected to X30/7 or remove the short-circuit connection. Check *5-33 Term X30/7 Digi Out (MCB 101)*.

ALARM 45, Earth fault 2

Earth (ground) fault on start up.

Troubleshooting

Check for proper earthing (grounding) and loose connections.

Check for proper wire size.

Check motor cables for short-circuits or leakage currents.

ALARM 46, Power card supply

The supply on the power card is out of range.

There are three power supplies generated by the switch mode power supply (SMPS) on the power card: 24 V, 5 V, +/- 18 V. When powered with 24 V DC with the MCB 107 option, only the 24 V and 5 V supplies are monitored. When powered with three phase mains voltage, all three supplies are monitored.

Troubleshooting

Check for a defective power card.

Check for a defective control card.

Check for a defective option card.

If a 24 V DC power supply is used, verify proper supply power.

WARNING 47, 24V supply low

The 24 V DC is measured on the control card. The external 24 V DC backup power supply may be overloaded, otherwise contact your Danfoss supplier.

WARNING 48, 1.8V supply low

The 1.8 V DC supply used on the control card is outside of allowable limits. The power supply is measured on the control card. Check for a defective control card. If an option card is present, check for an overvoltage condition.

WARNING 49, Speed limit

When the speed is not within the specified range in *4-11 Motor Speed Low Limit [RPM]* and *4-13 Motor Speed High Limit [RPM]*, the frequency converter shows a warning. When the speed is below the specified limit in *1-86 Trip Speed Low [RPM]* (except when starting or stopping) the frequency converter will trip.

ALARM 50, AMA calibration failed

Contact your Danfoss supplier or Danfoss Service Department.

ALARM 51, AMA check U_{nom} and I_{nom}

The settings for motor voltage, motor current, and motor power are wrong. Check the settings in parameters 1-20 to 1-25.

ALARM 52, AMA low I_{nom}

The motor current is too low. Check the settings.

ALARM 53, AMA motor too big

The motor is too big for the AMA to operate.

ALARM 54, AMA motor too small

The motor is too small for the AMA to operate.

ALARM 55, AMA Parameter out of range

The parameter values of the motor are outside of the acceptable range. AMA will not run.

56 ALARM, AMA interrupted by user

The user has interrupted the AMA.

ALARM 57, AMA internal fault

Try to restart AMA again. Repeated restarts may over heat the motor.

ALARM 58, AMA internal fault

Contact your Danfoss supplier.

WARNING 59, Current limit

The current is higher than the value in *4-18 Current Limit*. Ensure that Motor data in parameters 1-20 through 1-25 are set correctly. Possibly increase the current limit. Be sure that the system can operate safely at a higher limit.

WARNING 60, External interlock

A digital input signal is indicating a fault condition external to the frequency converter. An external interlock has commanded the frequency converter to trip. Clear the external fault condition. To resume normal operation, apply 24 V DC to the terminal programmed for external interlock. Reset the frequency converter.

WARNING 62, Output frequency at maximum limit

The output frequency has reached the value set in *4-19 Max Output Frequency*. Check the application to determine the cause. Possibly increase the output frequency limit. Be sure the system can operate safely at a higher output frequency. The warning will clear when the output drops below the maximum limit.

WARNING/ALARM 65, Control card over temperature

The cutout temperature of the control card is 80° C.

Troubleshooting

- Check that the ambient operating temperature is within limits
- Check for clogged filters
- Check fan operation
- Check the control card

WARNING 66, Heatsink temperature low

The frequency converter is too cold to operate. This warning is based on the temperature sensor in the IGBT module.

Increase the ambient temperature of the unit. Also, a trickle amount of current can be supplied to the frequency converter whenever the motor is stopped by setting *2-00 DC Hold/Preheat Current* at 5% and *1-80 Function at Stop*

ALARM 67, Option module configuration has changed

One or more options have either been added or removed since the last power-down. Check that the configuration change is intentional and reset the unit.

ALARM 68, Safe stop activated

Loss of the 24 V DC signal on terminal 37 has caused the filter to trip. To resume normal operation, apply 24 V DC to terminal 37 and reset the filter.

ALARM 69, Power card temperature

The temperature sensor on the power card is either too hot or too cold.

Troubleshooting

Check that the ambient operating temperature is within limits.

Check for clogged filters.

Check fan operation.

Check the power card.

ALARM 70, Illegal frequency converter configuration

The control card and power card are incompatible. Contact your supplier with the type code of the unit from the nameplate and the part numbers of the cards to check compatibility.

ALARM 80, Drive initialised to default value

Parameter settings are initialised to default settings after a manual reset. Reset the unit to clear the alarm.

ALARM 92, No flow

A no-flow condition has been detected in the system. *22-23 No-Flow Function* is set for alarm. Troubleshoot the system and reset the frequency converter after the fault has been cleared.

ALARM 93, Dry pump

A no-flow condition in the system with the frequency converter operating at high speed may indicate a dry pump. *22-26 Dry Pump Function* is set for alarm. Troubleshoot the system and reset the frequency converter after the fault has been cleared.

ALARM 94, End of curve

Feedback is lower than the set point. This may indicate leakage in the system. *22-50 End of Curve Function* is set for alarm. Troubleshoot the system and reset the frequency converter after the fault has been cleared.

ALARM 95, Broken belt

Torque is below the torque level set for no load, indicating a broken belt. *22-60 Broken Belt Function* is set for alarm. Troubleshoot the system and reset the frequency converter after the fault has been cleared.

ALARM 96, Start delayed

Motor start has been delayed due to short-cycle protection. *22-76 Interval between Starts* is enabled. Troubleshoot the system and reset the frequency converter after the fault has been cleared.

WARNING 97, Stop delayed

Stopping the motor has been delayed due to short cycle protection. *22-76 Interval between Starts* is enabled. Troubleshoot the system and reset the frequency converter after the fault has been cleared.

WARNING 98, Clock fault

Time is not set or the RTC clock has failed. Reset the clock in *0-70 Date and Time*.

WARNING 200, Fire mode

This indicates the frequency converter is operating in fire mode. The warning clears when fire mode is removed. See the fire mode data in the alarm log.

WARNING 201, Fire mode was active

This indicates the frequency converter had entered fire mode. Cycle power to the unit to remove the warning. See the fire mode data in the alarm log.

WARNING 202, Fire mode limits exceeded

While operating in fire mode one or more alarm conditions have been ignored which would normally trip the unit. Operating in this condition voids unit warranty. Cycle power to the unit to remove the warning. See the fire mode data in the alarm log.

WARNING 203, Missing motor

With a frequency converter operating multi-motors, an under-load condition was detected. This could indicate a missing motor. Inspect the system for proper operation.

WARNING 204, Locked rotor

With a frequency converter operating multi-motors, an overload condition was detected. This could indicate a locked rotor. Inspect the motor for proper operation.

WARNING 250, New spare part

A component in the frequency converter has been replaced. Reset the frequency converter for normal operation.

WARNING 251, New typecode

The power card or other components have been replaced and the typecode changed. Reset to remove the warning and resume normal operation.

9 Basic Troubleshooting

9.1 Start Up and Operation

Symptom	Possible Cause	Test	Solution
Display dark / No function	Missing input power	See <i>Table 3.1</i> .	Check the input power source.
	Missing or open fuses or circuit breaker tripped	See open fuses and tripped circuit breaker in this table for possible causes.	Follow the recommendations provided
	No power to the LCP	Check the LCP cable for proper connection or damage.	Replace the faulty LCP or connection cable.
	Shortcut on control voltage (terminal 12 or 50) or at control terminals	Check the 24 V control voltage supply for terminal 12/13 to 20-39 or 10 V supply for terminal 50 to 55.	Wire the terminals properly.
	Wrong LCP (LCP from VLT® 2800 or 5000/6000/8000/ FCD or FCM)		Use only LCP 101 (P/N 130B1124) or LCP 102 (P/N 130B1107).
	Wrong contrast setting		Press [Status] + [▲]/[▼] to adjust the contrast.
	Display (LCP) is defective	Test using a different LCP.	Replace the faulty LCP or connection cable.
	Internal voltage supply fault or SMPS is defective		Contact supplier.
Intermittent display	Overloaded power supply (SMPS) due to improper control wiring or a fault within the frequency converter	To rule out a problem in the control wiring, disconnect all control wiring by removing the terminal blocks.	If the display stays lit, then the problem is in the control wiring. Check the wiring for shorts or incorrect connections. If the display continues to cut out, follow the procedure for display dark.
Motor not running	Service switch open or missing motor connection	Check if the motor is connected and the connection is not interrupted (by a service switch or other device).	Connect the motor and check the service switch.
	No mains power with 24 V DC option card	If the display is functioning but no output, check that mains power is applied to the frequency converter.	Apply mains power to run the unit.
	LCP Stop	Check if [Off] has been pressed.	Press [Auto On] or [Hand On] (depending on your operation mode) to run the motor.
	Missing start signal (Standby)	Check 5-10 <i>Terminal 18 Digital Input</i> for correct setting for terminal 18 (use default setting).	Apply a valid start signal to start the motor.
	Motor coast signal active (Coasting)	Check 5-12 <i>Coast inv.</i> for correct setting for terminal 27 (use default setting).	Apply 24 V on terminal 27 or program this terminal to <i>No operation</i> .
	Wrong reference signal source	Check reference signal: Local, remote or bus reference? Preset reference active? Terminal connection correct? Scaling of terminals correct? Reference signal available?	Program correct settings. Check 3-13 <i>Reference Site</i> . Set preset reference active in parameter group 3-1* <i>References</i> . Check for correct wiring. Check scaling of terminals. Check reference signal.

Symptom	Possible Cause	Test	Solution
Motor running in wrong direction	Motor rotation limit	Check that 4-10 <i>Motor Speed Direction</i> is programmed correctly.	Program correct settings.
	Active reversing signal	Check if a reversing command is programmed for the terminal in parameter group 5-1* <i>Digital inputs</i> .	Deactivate reversing signal.
	Wrong motor phase connection		See in this manual.
Motor is not reaching maximum speed	Frequency limits set wrong	Check output limits in 4-13 <i>Motor Speed High Limit [RPM]</i> , 4-14 <i>Motor Speed High Limit [Hz]</i> and 4-19 <i>Max Output Frequency</i>	Program correct limits.
	Reference input signal not scaled correctly	Check reference input signal scaling in 6-* <i>Analog I/O mode</i> and parameter group 3-1* <i>References</i> . Reference limits in parameter group 3-0*..	Program correct settings.
Motor speed unstable	Possible incorrect parameter settings	Check the settings of all motor parameters, including all motor compensation settings. For closed loop operation, check PID settings.	Check settings in parameter group 1-6* <i>Analog I/O mode</i> . For closed loop operation, check settings in parameter group 20-0* <i>Feedback</i> .
Motor runs rough	Possible over-magnetization	Check for incorrect motor settings in all motor parameters.	Check motor settings in parameter groups 1-2* <i>Motor data</i> , 1-3* <i>Adv motor data</i> , and 1-5* <i>Load indep. setting</i> .
Motor will not brake	Possible incorrect settings in the brake parameters. Possible too short ramp down times.	Check brake parameters. Check ramp time settings.	Check parameter group 2-0* <i>DC brake</i> and 3-0* <i>Reference limits</i> .
Open power fuses or circuit breaker trip	Phase to phase short	Motor or panel has a short phase to phase. Check motor and panel phase for shorts.	Eliminate any shorts detected.
	Motor overload	Motor is overloaded for the application.	Perform startup test and verify motor current is within specifications. If motor current is exceeding nameplate full load current, motor may run only with reduced load. Review the specifications for the application.
	Loose connections	Perform pre-startup check for loose connections.	Tighten loose connections.
Mains current imbalance greater than 3%	Problem with mains power (See <i>Alarm 4 Mains phase loss</i> description)	Rotate input power leads into the frequency converter one position: A to B, B to C, C to A.	If imbalanced leg follows the wire, it is a power problem. Check mains power supply.
	Problem with the frequency converter	Rotate input power leads into the frequency converter one position: A to B, B to C, C to A.	If imbalance leg stays on same input terminal, it is a problem with the unit. Contact the supplier.
Motor current imbalance greater than 3%	Problem with motor or motor wiring	Rotate output motor leads one position: U to V, V to W, W to U.	If imbalanced leg follows the wire, the problem is in the motor or motor wiring. Check motor and motor wiring.
	Problem with the frequency converters	Rotate output motor leads one position: U to V, V to W, W to U.	If imbalance leg stays on same output terminal, it is a problem with the unit. Contact the supplier.

Symptom	Possible Cause	Test	Solution
Acoustic noise or vibration (e.g. a fan blade is making noise or vibrations at certain frequencies)	Resonances, e.g. in the motor/fan system	Bypass critical frequencies by using parameters in parameter group 4-6*.	Check if noise and/or vibration have been reduced to an acceptable limit.
		Turn off over-modulation in 14-03 <i>Overmodulation</i> .	
		Change switching pattern and frequency in parameter group 14-0*.	
		Increase Resonance Dampening in 1-64 <i>Resonance Dampening</i> .	

10 Specifications

10.1 Power-dependent Specifications

Mains supply 200 - 240 V AC - Normal overload 110% for 1 minute					
Frequency converter	P1K1	P1K5	P2K2	P3K0	P3K7
Typical Shaft Output [kW]	1.1	1.5	2.2	3	3.7
IP20/Chassis (A2+A3 may be converted to IP21 using a conversion kit. (Please also see <i>Mechanical mounting</i> and <i>IP21/Type 1 Enclosure kit</i> in the Design Guide.))	A2	A2	A2	A3	A3
IP55/Type 12	A4/A5	A4/A5	A4/A5	A5	A5
IP66/NEMA 4X	A4/A5	A4/A5	A4/A5	A5	A5
Typical Shaft Output [HP] at 208 V	1.5	2.0	2.9	4.0	4.9
Output current					
	Continuous (3 x 200-240 V) [A]	6.6	7.5	10.6	12.5
	Intermittent (3 x 200-240 V) [A]	7.3	8.3	11.7	13.8
	Continuous kVA (208 V AC) [kVA]	2.38	2.70	3.82	4.50
					6.00
Max. input current					
	Continuous (3 x 200-240 V) [A]	5.9	6.8	9.5	11.3
	Intermittent (3 x 200-240 V) [A]	6.5	7.5	10.5	12.4
Additional specifications					
	Estimated power loss at rated max. load [W] ⁴⁾	63	82	116	155
	Max. cable size (mains, motor, brake) [mm ² /AWG] ²⁾			4/10	
	Weight enclosure IP20 [kg]	4.9	4.9	4.9	6.6
	Weight enclosure IP21 [kg]	5.5	5.5	5.5	7.5
	Weight enclosure IP55 [kg] (A4/A5)	9.7/13.5	9.7/13.5	9.7/13.5	13.5
	Weight enclosure IP66 [kg] (A4/A5)	9.7/13.5	9.7/13.5	9.7/13.5	13.5
	Efficiency ³⁾	0.96	0.96	0.96	0.96

Table 10.1 Mains Supply 200 - 240 V AC

10

Mains Supply 3x200-240 V AC - Normal overload 110% for 1 minute																														
IP20/Chassis																														
(B3+4 and C3+4 may be converted to IP21 using a conversion kit. (Please see also items Mechanical mounting and IP21/Type 1 Enclosure kit in the Design Guide.))																														
IP21/NEMA 1																														
IP55/Type 12																														
IP66/NEMA 4X																														
Frequency converter																														
Typical Shaft Output [kW]																														
Typical Shaft Output [HP] at 208 V																														
Output current																														
	Continuous		(3 x 200-240 V) [A]		46.2		59.4		74.8		88.0		115		143		170													
	Intermittent		(3 x 200-240 V) [A]		50.8		65.3		82.3		96.8		127		157		187													
	Continuous		kVA (208 V AC) [kVA]		16.6		21.4		26.9		31.7		41.4		51.5		61.2													
	Max. input current																													
	Continuous		(3 x 200-240 V) [A]		42.0		54.0		68.0		80.0		104.0		130.0		154.0													
	Intermittent		(3 x 200-240 V) [A]		46.2		59.4		74.8		88.0		114.0		143.0		169.0													
Additional Specifications																														
Estimated power loss at rated max. load [W] ⁴⁾													269		310		447		602		737		845		1140		1353		1636	
Max. cable size (mains, motor, brake) [mm ² /AWG] ²⁾													10/7		16/6		35/2		35/2		50/1/0 (B4=35/2)		95/4/0		120/250 MCM					
With mains disconnect switch included:													12		12		12		23.5		23.5		35		35		50		50	
Weight enclosure IP20 [kg]													23		23		23		27		45		45		45		65		65	
Weight enclosure IP21 [kg]													23		23		23		27		45		45		45		65		65	
Weight enclosure IP55 [kg]													23		23		23		27		45		45		45		65		65	
Weight enclosure IP66 [kg]													0.96		0.96		0.96		0.96		0.96		0.97		0.97		0.97		0.97	

Table 10.2 Mains Supply 3x200-240 V AC

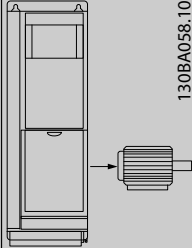
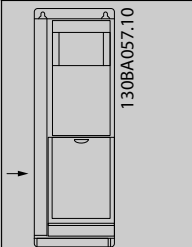
Mains Supply 3 x 380 - 480 V AC - Normal overload 110% for 1 minute										
Frequency converter	P1K1	P1K5	P2K2	P3K0	P4K0	P5K5	P7K5			
Typical Shaft Output [kW]	1.1	1.5	2.2	3	4	5.5	7.5			
Typical Shaft Output [HP] at 460 V	1.5	2.0	2.9	4.0	5.0	7.5	10			
IP 20 / Chassis Frequency converter (A2+A3 may be converted to IP21 using a conversion kit. (Please see also Items <i>Mechanical mounting</i> and <i>IP 21/Type 1 Enclosure kit</i> in the Design Guide.))	A2	A2	A2	A2	A2	A3	A3			
IP 55 / Type 12	A4/A5	A4/A5	A4/A5	A4/A5	A4/A5	A5	A5			
IP 66 / NEMA 4X	A4/A5	A4/A5	A4/A5	A4/A5	A4/A5	A5	A5			
Output current										
	Continuous (3 x 380-440 V) [A]		3	4.1	5.6	7.2	10	13	16	
	Intermittent (3 x 380-440 V) [A]		3.3	4.5	6.2	7.9	11	14.3	17.6	
	Continuous (3 x 441-480 V) [A]		2.7	3.4	4.8	6.3	8.2	11	14.5	
	Intermittent (3 x 441-480 V) [A]		3.0	3.7	5.3	6.9	9.0	12.1	15.4	
	Continuous kVA (400 V AC) [kVA]		2.1	2.8	3.9	5.0	6.9	9.0	11.0	
Continuous kVA (460 V AC) [kVA]		2.4	2.7	3.8	5.0	6.5	8.8	11.6		
Max. input current										
	Continuous (3 x 380-440 V) [A]		2.7	3.7	5.0	6.5	9.0	11.7	14.4	
	Intermittent (3 x 380-440 V) [A]		3.0	4.1	5.5	7.2	9.9	12.9	15.8	
	Continuous (3 x 441-480 V) [A]		2.7	3.1	4.3	5.7	7.4	9.9	13.0	
	Intermittent (3 x 441-480 V) [A]		3.0	3.4	4.7	6.3	8.1	10.9	14.3	
Additional specifications										
Estimated power loss at rated max. load [W] ⁴⁾			58	62	88	116	124	187	255	
(mains, motor, brake) [(mm ² /AWG) ²⁾			4/10							
Weight enclosure IP20 [kg]			4.8	4.9	4.9	4.9	4.9	6.6	6.6	
Weight enclosure IP21 [kg]										
Weight enclosure IP55 [kg] (A4/A5)			9.7/13.5	9.7/13.5	9.7/13.5	9.7/13.5	9.7/13.5	14.2	14.2	
Weight enclosure IP66 [kg] (A4/A5)			9.7/13.5	9.7/13.5	9.7/13.5	9.7/13.5	9.7/13.5	14.2	14.2	
Efficiency ³⁾			0.96	0.97	0.97	0.97	0.97	0.97	0.97	

Table 10.3 Mains Supply 3 x 380 - 480 V AC

10

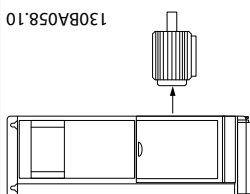
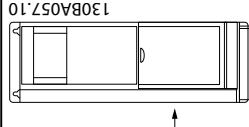
Mains Supply 3 x 380 - 480 V AC - Normal overload 110% for 1 minute													
Frequency converter	P11K	P15K	P18K	P22K	P30K	P37K	P45K	P55K	P75K	P90K			
Typical Shaft Output [kW]	11	15	18.5	22	30	37	45	55	75	90			
Typical Shaft Output [HP] at 460 V	15	20	25	30	40	50	60	75	100	125			
IP20/Chassis (B3+4 and C3+4 may be converted to IP21 using a conversion kit (Please contact Danfoss))	B3	B3	B3	B4	B4	B4	C3	C3	C4	C4			
IP21/NEMA 1	B1	B1	B1	B2	B2	C1	C1	C1	C2	C2			
IP55/Type 12	B1	B1	B1	B2	B2	C1	C1	C1	C2	C2			
IP66/NEMA 4X	B1	B1	B1	B2	B2	C1	C1	C1	C2	C2			
Output current													
	Continuous (3 x 380-439 V) [A]			44	61	73	90	106	147	177			
	Intermittent (3 x 380-439 V) [A]			48.4	67.1	80.3	99	117	162	195			
	Continuous (3 x 440-480 V) [A]			40	52	65	80	105	130	160			
	Intermittent (3 x 440-480 V) [A]			44	61.6	71.5	88	116	143	176			
	Continuous kVA (400 V AC) [kVA]			30.5	42.3	50.6	62.4	73.4	102	123			
Continuous kVA 460 V AC [kVA]													
Max. input current													
	Continuous (3 x 380-439 V) [A]			40	55	66	82	96	133	161			
	Intermittent (3 x 380-439 V) [A]			44	60.5	72.6	90.2	106	146	177			
	Continuous (3 x 440-480 V) [A]			36	47	59	73	95	118	145			
	Intermittent (3 x 440-480 V) [A]			39.6	51.7	64.9	80.3	105	130	160			
	Additional specifications												
Estimated power loss at rated max. load [W] ⁴⁾				278	392	465	525	698	739	843	1083	1384	1474
Max. cable size (mains, motor, brake) [mm ² /AWG] ²⁾				10/7			35/2			50/1/0 (B4=35/2)			95/120/4/0 MCM250
With mains disconnect switch included:				16/6			35/2			35/2			70/3/0 185/kcmil350
Weight enclosure IP20 [kg]				12	12	12	23.5	23.5	23.5	35	35	50	50
Weight enclosure IP21 [kg]				23	23	23	27	27	27	45	45	65	65
Weight enclosure IP55 [kg]				23	23	23	27	27	27	45	45	65	65
Weight enclosure IP66 [kg]				23	23	23	27	27	27	45	45	65	65
Efficiency ³⁾				0.98	0.98	0.98	0.98	0.98	0.98	0.98	0.98	0.98	0.99

Table 10.4 Mains Supply 3 x 380 - 480 V AC

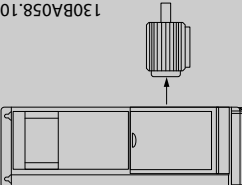
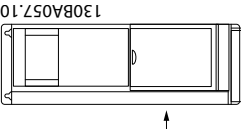
Mains supply 3 x 525 - 600 V AC Normal overload 110% for 1 minute																			
Size:																			
Typical Shaft Output [kW]	P1K1	P1K5	P2K2	P3K0	P3K7	P4K0	P5K5	P7K5	P11K	P15K	P18K	P22K	P30K	P37K	P45K	P55K	P75K	P90K	
IP20/Chassis	1.1	1.5	2.2	3	3.7	4	5.5	7.5	11	15	18.5	22	30	37	45	55	75	90	
IP21/NEMA 1	A3	A3	A3	A3	A2	A3	A3	A3	B3	B3	B3	B4	B4	B4	C3	C3	C4	C4	
IP55/Type 12	A3	A3	A3	A3	A2	A3	A3	A3	B1	B1	B1	B2	B2	B2	C1	C1	C2	C2	
IP66/NEMA 4X	A5	A5	A5	A5	A5	A5	A5	A5	B1	B1	B1	B2	B2	C1	C1	C1	C2	C2	
Output current																			
	Continuous (3 x 525-550V) [A]																		
	2.6	2.9	4.1	5.2	-	6.4	9.5	11.5	19	23	28	36	43	54	65	87	105	137	
	Intermittent (3 x 525-550V) [A]																		
	2.9	3.2	4.5	5.7	-	7.0	10.5	12.7	21	25	31	40	47	59	72	96	116	151	
	Continuous (3 x 525-600V) [A]																		
	2.4	2.7	3.9	4.9	-	6.1	9.0	11.0	18	22	27	34	41	52	62	83	100	131	
	Intermittent (3 x 525-600V) [A]																		
	2.6	3.0	4.3	5.4	-	6.7	9.9	12.1	20	24	30	37	45	57	68	91	110	144	
	Continuous kVA (525V AC) [kVA]																		
	2.5	2.8	3.9	5.0	-	6.1	9.0	11.0	18.1	21.9	26.7	34.3	41	51.4	61.9	82.9	100	130.5	
Max. input current																			
	Continuous (3 x 525-600V) [A]																		
	2.4	2.7	4.1	5.2	-	5.8	8.6	10.4	17.2	20.9	25.4	32.7	39	49	59	78.9	95.3	124.3	
Additional specifications																			
	Estim. power loss at rated max. load [W] ⁴⁾																		
	50	65	92	122	-	145	195	261	300	400	475	525	700	750	850	1100	1400	1500	
	Max. cable size, IP21/55/66 (mains, motor, brake) [mm ²]/[AWG] ²⁾																		
	4/10																		
	Max. cable size, IP 20 (mains, motor, brake) [mm ²]/[AWG] ²⁾																		
	4/10																		
	Mains disconnect switch included:																		
	4/10																		
	Weight IP20 [kg]																		
	6.5	6.5	6.5	6.5	-	6.5	6.6	6.6	12	12	12	23.5	23.5	23.5	35	35	50	50	
	Weight IP21/55 [kg]																		
	13.5	13.5	13.5	13.5	13.5	13.5	14.2	14.2	23	23	23	27	27	27	45	45	65	65	
Efficiency ⁴⁾																			
0.97 0.97 0.97 0.97 - 0.97 0.97 0.97 0.97 0.98 0.98 0.98 0.98 0.98 0.98 0.98 0.98 0.98 0.98 0.98																			

Table 10.5 ⁵⁾ With brake and load sharing 95/ 4/0

10.1.1 Mains Supply 3 x 525 - 690V AC

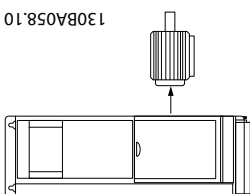
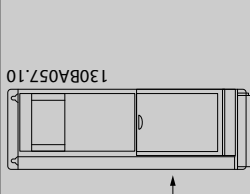
Size:	Normal overload 110% for 1 minute										
	P11K	P15K	P18K	P22K	P30K	P37K	P45K	P55K	P75K	P90K	
Typical Shaft Output [kW]	11	15	18.5	22	30	37	45	55	75	90	
Typical Shaft Output [HP] at 575V	10	16.4	20.1	24	33	40	50	60	75	100	
IP21 / NEMA 1	B2	B2	B2	B2	B2	C2	C2	C2	C2	C2	
IP55 / NEMA 12	B2	B2	B2	B2	B2	C2	C2	C2	C2	C2	
Output current											
	Continuous (3 x 525-550V) [A]	14	19	23	28	36	43	54	65	87	105
	Intermittent (3 x 525-550V) [A]	15.4	20.9	25.3	30.8	39.6	47.3	59.4	71.5	95.7	115.5
	Continuous (3 x 551-690V) [A]	13	18	22	27	34	41	52	62	83	100
	Intermittent (3 x 551-690V) [A]	14.3	19.8	24.2	29.7	37.4	45.1	57.2	68.2	91.3	110
	Continuous kVA (550V AC) [kVA]	13.3	18.1	21.9	26.7	34.3	41	51.4	61.9	82.9	100
	Continuous kVA (575V AC) [kVA]	12.9	17.9	21.9	26.9	33.8	40.8	51.8	61.7	82.7	99.6
	Continuous kVA (690V AC) [kVA]	15.5	21.5	26.3	32.3	40.6	49	62.1	74.1	99.2	119.5
	Max. cable size (main, motor, brake) [mm ²]/[AWG] ²⁾	35 1/0					95 4/0				
Max. Input current											
	Continuous (3 x 525-690V) [A]	15	19.5	24	29	36	49	59	71	87	99
	Intermittent (3 x 525-690V) [A]	16.5	21.5	26.4	31.9	39.6	53.9	64.9	78.1	95.7	108.9
	Max. pre-fuses ¹⁾ [A]	63	63	63	63	80	100	125	160	160	160
	Environment:										
	Estimated power loss at rated max. load [W] ⁴⁾	201	285	335	375	430	592	720	880	1200	1440
	Weight:										
	IP21 [kg]	27	27	27	27	27	65	65	65	65	65
	IP55 [kg]	27	27	27	27	27	65	65	65	65	65
Efficiency ⁴⁾	0.98	0.98	0.98	0.98	0.98	0.98	0.98	0.98	0.98	0.98	0.98
¹⁾ For type of fuse see											
²⁾ American Wire Gauge											
³⁾ Measured using 5 m screened motor cables at rated load and rated frequency											
⁴⁾ The typical power loss is at normal load conditions and expected to be within +/- 15% (tolerance relates to variety in voltage and cable conditions).											
Values are based on a typical motor efficiency (eff2/eff3 border line). Lower efficiency motors will also add to the power loss in the frequency converter and vice versa.											
If the switching frequency is raised from nominal the power losses may rise significantly.											
LCP and typical control card power consumptions are included. Further options and customer load may add up to 30 Watts to the losses. (Though typically only 4 Watts extra for a fully loaded control card or options for slot A or slot B, each).											
Although measurements are made with state of the art equipment, some measurement inaccuracy must be allowed for (+/- 5%).											

¹⁾ For type of fuse see

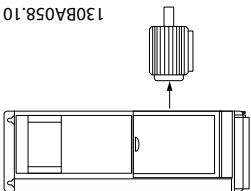
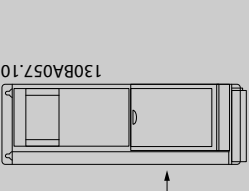
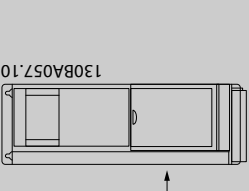
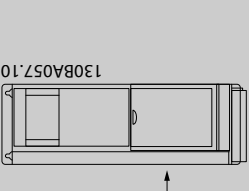
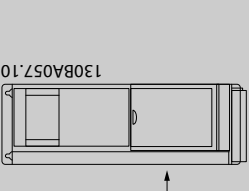
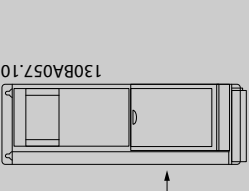
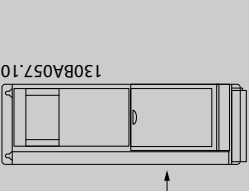
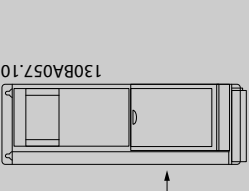
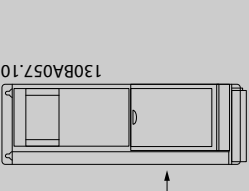
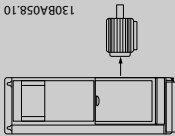
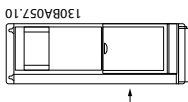
²⁾ American Wire Gauge

³⁾ Measured using 5 m screened motor cables at rated load and rated frequency

⁴⁾ The typical power loss is at normal load conditions and expected to be within +/- 15% (tolerance relates to variety in voltage and cable conditions).

Values are based on a typical motor efficiency (eff2/eff3 border line). Lower efficiency motors will also add to the power loss in the frequency converter and vice versa.

If the switching frequency is raised from nominal the power losses may rise significantly.

LCP and typical control card power consumptions are included. Further options and customer load may add up to 30 Watts to the losses. (Though typically only 4 Watts extra for a fully loaded control card or options for slot A or slot B, each).

Although measurements are made with state of the art equipment, some measurement inaccuracy must be allowed for (+/- 5%).

⁵⁾ Motor and mains cable: 300MCM/150mm²

Table 10.6 Mains Supply 3 x 525 - 690V AC

10.2 General Technical Data

Mains supply

Supply Terminals (6-Pulse)	L1, L2, L3
Supply voltage	200-240 V $\pm 10\%$
Supply voltage	380-480 V/ 380-500 V $\pm 10\%$
	: 525-600 V $\pm 10\%$
Supply voltage	: 525-690 V $\pm 10\%$

Mains voltage low / mains drop-out:

During low mains voltage or a mains drop-out, the FC continues until the intermediate circuit voltage drops below the minimum stop level, which corresponds typically to 15% below the frequency converter's lowest rated supply voltage. Power-up and full torque cannot be expected at mains voltage lower than 10% below the frequency converter's lowest rated supply voltage.

Supply frequency	50/60 Hz $\pm 5\%$
Max. imbalance temporary between mains phases	3.0 % of rated supply voltage
True Power Factor (λ)	≥ 0.9 nominal at rated load
Displacement Power Factor ($\cos \phi$)	near unity (> 0.98)
Switching on input supply L1, L2, L3 (power-ups) ≤ 7.5 kW	maximum 2 times/min.
Switching on input supply L1, L2, L3 (power-ups) 11-75 kW	maximum 1 time/min.
Switching on input supply L1, L2, L3 (power-ups) ≥ 90 kW	maximum 1 time/2 min.
Environment according to EN60664-1	overvoltage category III/pollution degree 2

The unit is suitable for use on a circuit capable of delivering not more than 100,000 RMS symmetrical Amperes, 240/500/600/ 690 V maximum.

Motor output (U, V, W)

Output voltage	0 - 100% of supply voltage
Output frequency (0.25-75 kW)	: 0.2 - 1000 Hz/ 0 - 1000 Hz
Output frequency (90-1000 kW)	0 - 800 ¹⁾ Hz
Output frequency in Flux Mode (only)	0 - 300Hz
Switching on output	Unlimited
Ramp times	0.01 - 3600 s

¹⁾ Voltage and power dependent

Torque characteristics

Starting torque (Constant torque)	maximum 160% for 60 s. ¹⁾
Starting torque	maximum 180% up to 0.5 sec. ¹⁾
Overload torque (Constant torque)	maximum 160% for 60 s ¹⁾
Starting torque (Variable torque)	maximum 110% for 60 s ¹⁾
Overload torque (Variable torque)	maximum 110% for 60 s

Torque rise time in (independent of fsw)	10 ms
Torque rise time in FLUX (for 5 kHz fsw)	1 ms

¹⁾ Percentage relates to the nominal torque.

²⁾ The torque response time depends on application and load but as a general rule, the torque step from 0 to reference is 4-5 x torque rise time.

Cable lengths and cross sections for control cables¹⁾

Max. motor cable length, screened	: 50 m/ (A1): 25 m/ : 150 m
Max. motor cable length, unscreened	: 75 m/ (A1): 50 m/ : 300 m
Maximum cross section to control terminals, flexible/ rigid wire without cable end sleeves	1.5 mm ² /16 AWG
Maximum cross section to control terminals, flexible wire with cable end sleeves	1 mm ² /18 AWG
Maximum cross section to control terminals, flexible wire with cable end sleeves with collar	0.5 mm ² /20 AWG
Minimum cross section to control terminals	0.25 mm ² / 24AWG

¹⁾For power cables, see electrical data tables.

Digital inputs

Programmable digital inputs	: 4 (5) ¹⁾ /: 4 (6) ¹⁾
Terminal number	18, 19, 27 ¹⁾ , 29 ¹⁾ , 32, 33,
Logic	PNP or NPN
Voltage level	0 - 24 V DC
Voltage level, logic '0' PNP	< 5 V DC
Voltage level, logic '1' PNP	> 10 V DC
Voltage level, logic '0' NPN ²⁾	> 19 V DC
Voltage level, logic '1' NPN ²⁾	< 14 V DC
Maximum voltage on input	28 V DC
Pulse frequency range	0 - 110 kHz
(Duty cycle) Min. pulse width	4.5 ms
Input resistance, R _i	approx. 4 kΩ

Safe stop Terminal 37^{3, 4)} (Terminal 37 is fixed PNP logic)

Voltage level	0 - 24 V DC
Voltage level, logic '0' PNP	< 4 V DC
Voltage level, logic '1' PNP	> 20 V DC
Maximum voltage on input	28 V DC
Typical input current at 24 V	50 mA rms
Typical input current at 20 V	60 mA rms
Input capacitance	400 nF

All digital inputs are galvanically isolated from the supply voltage (PELV) and other high-voltage terminals.

¹⁾ Terminals 27 and 29 can also be programmed as output.

²⁾ Except safe stop input Terminal 37.

³⁾ See for further information about terminal 37 and Safe Stop.

⁴⁾ When using a contactor with a DC coil inside in combination with Safe Stop, it is important to make a return way for the current from the coil when turning it off. This can be done by using a freewheel diode (or, alternatively, a 30 or 50 V MOV for quicker response time) across the coil. Typical contactors can be bought with this diode.

10
Analog inputs

Number of analog inputs	2
Terminal number	53, 54
Modes	Voltage or current
Mode select	Switch S201 and switch S202
Voltage mode	Switch S201/switch S202 = OFF (U)
Voltage level	: 0 to + 10/ : -10 to +10 V (scaleable)
Input resistance, R _i	approx. 10 kΩ
Max. voltage	± 20 V
Current mode	Switch S201/switch S202 = ON (I)
Current level	0/4 to 20 mA (scaleable)
Input resistance, R _i	approx. 200 Ω
Max. current	30 mA
Resolution for analog inputs	10 bit (+ sign)
Accuracy of analog inputs	Max. error 0.5% of full scale
Bandwidth	: 20 Hz/ : 100 Hz

The analog inputs are galvanically isolated from the supply voltage (PELV) and other high-voltage terminals.

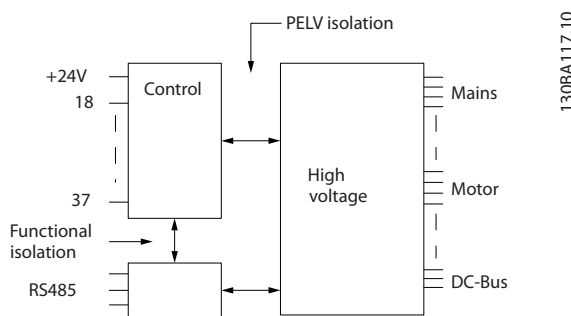

Pulse/encoder inputs

Programmable pulse/encoder inputs	2/1
Terminal number pulse/encoder	29 ¹⁾ , 33 ²⁾ / 32 ³⁾ , 33 ³⁾
Max. frequency at terminal 29, 32, 33	110 kHz (Push-pull driven)
Max. frequency at terminal 29, 32, 33	5 kHz (open collector)
Min. frequency at terminal 29, 32, 33	4 Hz
Voltage level	see
Maximum voltage on input	28 V DC
Input resistance, R _i	approx. 4 kΩ
Pulse input accuracy (0.1 - 1 kHz)	Max. error: 0.1% of full scale
Encoder input accuracy (1 - 11 kHz)	Max. error: 0.05 % of full scale

The pulse and encoder inputs (terminals 29, 32, 33) are galvanically isolated from the supply voltage (PELV) and other high-voltage terminals.

¹⁾ only

²⁾ Pulse inputs are 29 and 33

³⁾ Encoder inputs: 32 = A, and 33 = B

Analog output

Number of programmable analog outputs	1
Terminal number	42
Current range at analog output	0/4 - 20 mA
Max. load GND - analog output	500 Ω
Accuracy on analog output	Max. error: 0.5% of full scale
Resolution on analog output	12 bit

The analogue output is galvanically isolated from the supply voltage (PELV) and other high-voltage terminals.

Control card, RS-485 serial communication:

Terminal number	68 (P,TX+, RX+), 69 (N,TX-, RX-)
Terminal number 61	Common for terminals 68 and 69

The RS-485 serial communication circuit is functionally separated from other central circuits and galvanically isolated from the supply voltage (PELV).

Digital output

Programmable digital/pulse outputs	2
Terminal number	27, 29 ¹⁾
Voltage level at digital/frequency output	0 - 24 V
Max. output current (sink or source)	40 mA
Max. load at frequency output	1 kΩ
Max. capacitive load at frequency output	10 nF
Minimum output frequency at frequency output	0 Hz
Maximum output frequency at frequency output	32 kHz
Accuracy of frequency output	Max. error: 0.1 % of full scale
Resolution of frequency outputs	12 bit

¹⁾ Terminal 27 and 29 can also be programmed as input.

The digital output is galvanically isolated from the supply voltage (PELV) and other high-voltage terminals.

Control card, 24V DC output

Terminal number	12, 13
Output voltage	24 V +1, -3 V
Max. load	: 130 mA/ : 200 mA

The 24 V DC supply is galvanically isolated from the supply voltage (PELV), but has the same potential as the analog and digital inputs and outputs.

Relay outputs

Programmable relay outputs	all kW: 1 / all kW: 2
Relay 01 Terminal number	1-3 (break), 1-2 (make)
Max. terminal load (AC-1) ¹⁾ on 1-3 (NC), 1-2 (NO) (Resistive load)	240 V AC, 2 A
Max. terminal load (AC-15) ¹⁾ (Inductive load @ cosφ 0.4)	240 V AC, 0.2 A
Max. terminal load (DC-1) ¹⁾ on 1-2 (NO), 1-3 (NC) (Resistive load)	60 V DC, 1 A
Max. terminal load (DC-13) ¹⁾ (Inductive load)	24 V DC, 0.1 A
Relay 02 (only) Terminal number	4-6 (break), 4-5 (make)
Max. terminal load (AC-1) ¹⁾ on 4-5 (NO) (Resistive load) ²⁾³⁾ Overvoltage cat. II	400 V AC, 2A
Max. terminal load (AC-15) ¹⁾ on 4-5 (NO) (Inductive load @ cosφ 0.4)	240 V AC, 0.2A
Max. terminal load (DC-1) ¹⁾ on 4-5 (NO) (Resistive load)	80 V DC, 2 A
Max. terminal load (DC-13) ¹⁾ on 4-5 (NO) (Inductive load)	24 V DC, 0.1 A
Max. terminal load (AC-1) ¹⁾ on 4-6 (NC) (Resistive load)	240 V AC, 2 A
Max. terminal load (AC-15) ¹⁾ on 4-6 (NC) (Inductive load @ cosφ 0.4)	240 V AC, 0.2 A
Max. terminal load (DC-1) ¹⁾ on 4-6 (NC) (Resistive load)	50 V DC, 2 A
Max. terminal load (DC-13) ¹⁾ on 4-6 (NC) (Inductive load)	24 V DC, 0.1 A
Min. terminal load on 1-3 (NC), 1-2 (NO), 4-6 (NC), 4-5 (NO)	24 V DC 10mA, 24 V AC 20 mA
Environment according to EN 60664-1	overvoltage category III/pollution degree 2

¹⁾ IEC 60947 part 4 and 5

The relay contacts are galvanically isolated from the rest of the circuit by reinforced isolation (PELV).

²⁾ Overvoltage Category II

³⁾ UL applications 300V AC2A

10
Control card, 10V DC output

Terminal number	50
Output voltage	10.5 V ±0.5 V
Max. load	15 mA

The 10 V DC supply is galvanically isolated from the supply voltage (PELV) and other high-voltage terminals.

Control characteristics

Resolution of output frequency at 0 - 1000 Hz	± 0.003 Hz
Repeat accuracy of <i>Precise start/stop</i> (terminals 18, 19)	±0.1 ms
System response time (terminals 18, 19, 27, 29, 32, 33)	≤ 2 ms
Speed control range (open loop)	1:100 of synchronous speed
Speed control range (closed loop)	1:1000 of synchronous speed
Speed accuracy (open loop)	30 - 4000 rpm: error ±8rpm
Speed accuracy (closed loop), depending on resolution of feedback device	0 - 6000 rpm: error ±0.15 rpm
Torque control accuracy (speed feedback)	max error±5% of rated torque

All control characteristics are based on a 4-pole asynchronous motor

Environment

Enclosure	IP20 ¹⁾ / Type 1, IP21 ²⁾ / Type 1, IP55/ Type 12, IP 66
Vibration test	1.0g
Max. relative humidity	5% - 93%(IEC 721-3-3; Class 3K3 (non-condensing) during operation
Aggressive environment (IEC 60068-2-43) H ₂ S test	class Kd
Ambient temperature ³⁾	Max. 50°C (24-hour average maximum 45°C)

¹⁾ Only for ≤ 3.7 kW (200 - 240 V), ≤ 7.5 kW (400 - 480/ 500 V)

²⁾ As enclosure kit for ≤ 3.7 kW (200 - 240 V), ≤ 7.5 kW (400 - 480/ 500 V)

³⁾ Derating for high ambient temperature, see special conditions in the Design Guide

Minimum ambient temperature during full-scale operation	0°C
---	-----

Minimum ambient temperature at reduced performance	- 10°C
Temperature during storage/transport	-25 - +65/70°C
Maximum altitude above sea level without derating	1000 m

Derating for high altitude, see special conditions in the Design Guide

EMC standards, Emission	EN 61800-3, EN 61000-6-3/4, EN 55011 EN 61800-3, EN 61000-6-1/2,
EMC standards, Immunity	EN 61000-4-2, EN 61000-4-3, EN 61000-4-4, EN 61000-4-5, EN 61000-4-6

See section on special conditions in the Design Guide.

Control card performance

Scan interval	: 5 ms / : 1ms
Control card, USB serial communication	
USB standard	1.1 (Full speed)
USB plug	USB type B "device" plug

Connection to PC is carried out via a standard host/device USB cable.

The USB connection is galvanically isolated from the supply voltage (PELV) and other high-voltage terminals.

The USB ground connection is not galvanically isolated from protection earth. Use only an isolated laptop as PC connection to the USB connector on the frequency converter.

Protection and Features

- Electronic thermal motor protection against overload.
- Temperature monitoring of the heatsink ensures that the frequency converter trips if the temperature reaches a predefined level. An overload temperature cannot be reset until the temperature of the heatsink is below the values stated in the tables on the following pages (Guideline - these temperatures may vary for different power sizes, frame sizes, enclosure ratings etc.).
- The frequency converter is protected against short-circuits on motor terminals U, V, W.
- If a mains phase is missing, the frequency converter trips or issues a warning (depending on the load).
- Monitoring of the intermediate circuit voltage ensures that the frequency converter trips if the intermediate circuit voltage is too low or too high.
- The frequency converter constantly checks for critical levels of internal temperature, load current, high voltage on the intermediate circuit and low motor speeds. As a response to a critical level, the frequency converter can adjust the switching frequency and/ or change the switching pattern in order to ensure the performance of the frequency converter.

10.3 Fuse Tables

10.3.1 Branch Circuit Protection Fuses

For compliance with IEC/EN 61800-5-1 electrical standards the following fuses are recommended.

Frequency converter	Maximum fuse size	Voltage	Type
200-240 V - T2			
1K1-1K5	16A ¹	200-240	type gG
2K2	25A ¹	200-240	type gG
3K0	25A ¹	200-240	type gG
3K7	35A ¹	200-240	type gG
5K5	50A ¹	200-240	type gG
7K5	63A ¹	200-240	type gG
11K	63A ¹	200-240	type gG
15K	80A ¹	200-240	type gG
18K5	125A ¹	200-240	type gG
22K	125A ¹	200-240	type gG
30K	160A ¹	200-240	type gG
37K	200A ¹	200-240	type aR
45K	250A ¹	200-240	type aR
380-480 V - T4			
1K1-1K5	10A ¹	380-500	type gG
2K2-3K0	16A ¹	380-500	type gG
4K0-5K5	25A ¹	380-500	type gG
7K5	35A ¹	380-500	type gG
11K-15K	63A ¹	380-500	type gG
18K	63A ¹	380-500	type gG
22K	63A ¹	380-500	type gG
30K	80A ¹	380-500	type gG
37K	100A ¹	380-500	type gG
45K	125A ¹	380-500	type gG
55K	160A ¹	380-500	type gG
75K	250A ¹	380-500	type aR
90K	250A ¹	380-500	type aR
1) Max. fuses - see national/international regulations for selecting an applicable fuse size.			

Table 10.7 EN50178 fuses 200 V to 480 V

10.3.2 UL and cUL Branch Circuit Protection Fuses

For compliance with UL and cUL electrical standards the following fuses or UL/cUL approved substitutions are required. Maximum fuse ratings are listed.

Frequency converter	Bussmann	Bussmann	Bussmann	SIBA	Littel fuse	Ferraz-Shawmut	Ferraz-Shawmut
200-240 V							
kW	Type RK1	Type J	Type T	Type RK1	Type RK1	Type CC	Type RK1
K25-K37	KTN-R05	JKS-05	JJN-05	5017906-005	KLN-R005	ATM-R05	A2K-05R
K55-1K1	KTN-R10	JKS-10	JJN-10	5017906-010	KLN-R10	ATM-R10	A2K-10R
1K5	KTN-R15	JKS-15	JJN-15	5017906-015	KLN-R15	ATM-R15	A2K-15R
2K2	KTN-R20	JKS-20	JJN-20	5012406-020	KLN-R20	ATM-R20	A2K-20R
3K0	KTN-R25	JKS-25	JJN-25	5012406-025	KLN-R25	ATM-R25	A2K-25R
3K7	KTN-R30	JKS-30	JJN-30	5012406-030	KLN-R30	ATM-R30	A2K-30R
5K5	KTN-R50	JKS-50	JJN-50	5012406-050	KLN-R50	-	A2K-50R
7K5	KTN-R50	JKS-60	JJN-60	5012406-050	KLN-R60	-	A2K-50R
11K	KTN-R60	JKS-60	JJN-60	5014006-063	KLN-R60	A2K-60R	A2K-60R
15K	KTN-R80	JKS-80	JJN-80	5014006-080	KLN-R80	A2K-80R	A2K-80R
18K5	KTN-R125	JKS-150	JJN-125	2028220-125	KLN-R125	A2K-125R	A2K-125R
22K	KTN-R125	JKS-150	JJN-125	2028220-125	KLN-R125	A2K-125R	A2K-125R
30K	FWX-150	-	-	2028220-150	L25S-150	A25X-150	A25X-150
37K	FWX-200	-	-	2028220-200	L25S-200	A25X-200	A25X-200
45K	FWX-250	-	-	2028220-250	L25S-250	A25X-250	A25X-250
380-480 V, 525-600 V							
kW	Type RK1	Type J	Type T	Type RK1	Type RK1	Type CC	Type RK1
K37-1K1	KTS-R6	JKS-6	JJS-6	5017906-006	KLS-R6	ATM-R6	A6K-6R
1K5-2K2	KTS-R10	JKS-10	JJS-10	5017906-010	KLS-R10	ATM-R10	A6K-10R
3K0	KTS-R15	JKS-15	JJS-15	5017906-016	KLS-R16	ATM-R16	A6K-16R
4K0	KTS-R20	JKS-20	JJS-20	5017906-020	KLS-R20	ATM-R20	A6K-20R
5K5	KTS-R25	JKS-25	JJS-25	5017906-025	KLS-R25	ATM-R25	A6K-25R
7K5	KTS-R30	JKS-30	JJS-30	5012406-032	KLS-R30	ATM-R30	A6K-30R
11K	KTS-R40	JKS-40	JJS-40	5014006-040	KLS-R40	-	A6K-40R
15K	KTS-R40	JKS-40	JJS-40	5014006-040	KLS-R40	-	A6K-40R
18K	KTS-R50	JKS-50	JJS-50	5014006-050	KLS-R50	-	A6K-50R
22K	KTS-R60	JKS-60	JJS-60	5014006-063	KLS-R60	-	A6K-60R
30K	KTS-R80	JKS-80	JJS-80	2028220-100	KLS-R80	-	A6K-80R
37K	KTS-R100	JKS-100	JJS-100	2028220-125	KLS-R100		A6K-100R
45K	KTS-R125	JKS-150	JJS-150	2028220-125	KLS-R125		A6K-125R
55K	KTS-R150	JKS-150	JJS-150	2028220-160	KLS-R150		A6K-150R
75K	FWH-220	-	-	2028220-200	L50S-225		A50-P225
90K	FWH-250	-	-	2028220-250	L50S-250		A50-P250

Table 10.8 UL fuses, 200 - 240 V and 380 - 600 V

10.3.3 Substitute Fuses for 240 V

Original fuse	Manufacturer	Substitute fuses
KTN	Bussmann	KTS
FWX	Bussmann	FWH
KLNR	LITTEL FUSE	KLSR
L50S	LITTEL FUSE	L50S
A2KR	FERRAZ SHAWMUT	A6KR
A25X	FERRAZ SHAWMUT	A50X

10.4 Connection Tightening Torques

Enclosure	Power (kW)			Torque (Nm)						
	200-240V	380-480/500 V	525-600V	525-690V	Mains	Motor	DC connection	Brake	Earth	Relay
A2	0.25 - 2.2	0.37 - 4.0			1.8	1.8	1.8	1.8	3	0.6
A3	3.0 - 3.7	5.5 - 7.5	0.75 - 7.5		1.8	1.8	1.8	1.8	3	0.6
A4	0.25 - 2.2	0.37 - 4.0			1.8	1.8	1.8	1.8	3	0.6
A5	0.25 - 3.7	0.37 - 7.5	0.75 - 7.5		1.8	1.8	1.8	1.8	3	0.6
B1	5.5 - 7.5	11 - 15	11 - 15		1.8	1.8	1.5	1.5	3	0.6
B2	11	18	18	11	4.5	4.5	3.7	3.7	3	0.6
		22	22	22	4.5	4.5	3.7	3.7	3	0.6
B3	5.5 - 7.5	11 - 15	11 - 15		1.8	1.8	1.8	1.8	3	0.6
B4	11 - 15	18 - 30	18 - 30		4.5	4.5	4.5	4.5	3	0.6
C1	15 - 22	30 - 45	30 - 45		10	10	10	10	3	0.6
C2	30 - 37	55 - 75	55 - 75	30 - 75	14/24 ¹⁾	14/24 ¹⁾	14	14	3	0.6
C3	18 - 22	37 - 45	37 - 45		10	10	10	10	3	0.6
C4	30 - 37	55 - 75	55 - 75		14/24 ¹⁾	14/24 ¹⁾	14	14	3	0.6

Table 10.9 Tightening of Terminals

¹⁾ For different cable dimensions x/y, where $x \leq 95\text{mm}^2$ and $y \geq 95\text{mm}^2$.

Index

A	
A53.....	20
A54.....	20
AC	
Input.....	7, 16
Mains.....	6, 7, 11, 16
Waveform.....	6, 7
Alarm Log.....	33, 31
Alarm/Warning Code List.....	55
Alarms.....	53
AMA	
AMA.....	56, 59
With T27 Connected.....	45
Without T27 Connected.....	45
Analog	
Inputs.....	17, 56, 72
Output.....	17, 73
Signal.....	56
Application Examples.....	45
Approvals.....	1
Auto	
Mode.....	31
On.....	32, 50, 52
Automatic Motor Adaptation.....	28, 50
Auto-reset.....	30
AWG.....	65
B	
Back Plate.....	10
Braking.....	58, 50
C	
Cable Lengths And Cross Sections.....	71
Circuit Breakers.....	25
Clearance	
Clearance.....	9
Requirements.....	9
Closed Loop.....	20
Communication Option.....	58
Conduit.....	13, 25, 16

Control

Cables.....	19
Card.....	56
Card Performance.....	75
Card, +10V DC Output.....	74
Card, 24V DC Output.....	74
Card, RS-485 Serial Communication.....	73
Card, USB Serial Communication.....	75
Characteristics.....	74
Signal.....	34, 35, 50
System.....	6
Terminals.....	11, 27, 32, 50, 52, 35, 18
Wire.....	18
Wiring.....	13, 14, 18, 25, 16

Cooling

Cooling.....	9
Clearance.....	25

Copying Parameter Settings..... 32

Current

Limit.....	29
Rating.....	9, 56

D

DC

Current.....	7, 51
Link.....	56

Derating..... 9

Digital

Input.....	52, 57, 19
Inputs.....	17, 52, 35
Inputs.....	72
Output.....	73

Disconnect

Switch.....	26
Switches.....	24

E

Earth

Connections.....	25
Wire.....	25

Earthing..... 25

Electrical Noise..... 14

EMC..... 25

EN50178 Fuses 200 V To 480 V..... 76

External

Commands.....	7, 50
Controllers.....	6
Interlock.....	19, 36
Voltage.....	34

F

Fault Log..... 31, 33

Feedback..... 20, 25, 59, 51, 60

Floating Delta..... 16

Full Load Current..... 9, 24

Functional Testing	6, 29, 24
Fuses	25, 58, 62, 76, 77
Fusing	13, 25
G	
Ground	
Connections.....	14, 25
Loops.....	19
Wire.....	14, 25
Grounded Delta	16
Grounding	
Grounding.....	14, 15, 16, 24, 25
Using Shielded Cable.....	14
H	
Hand On	28, 32, 50
Harmonics	7
I	
IEC 61800-3	16
Induced Voltage	13
Initialisation	33
Input	
Current.....	16
Disconnect.....	16
Power.....	13, 14, 16, 25, 53, 62, 7, 24
Signal.....	34
Signals.....	19, 20
Terminals.....	11, 16, 20, 24, 56
Voltage.....	26, 53
Installation	6, 9, 10, 13, 18, 25, 26
Isolated Mains	16
L	
Leakage	
Current.....	24, 14
Current (>3.5 MA).....	14
Lifting	10
Local	
Control.....	30, 32, 50
Control Panel.....	30
Mode.....	28
Operation.....	30
Start.....	28
Local-control Test	28
M	
Main Menu	34, 31
Mains	
Mains.....	13
Supply.....	65, 69, 70
Supply (L1, L2, L3).....	71
Voltage.....	31, 32, 51

Manual Initialisation	33
Mechanical Brake Control	23
Menu	
Keys.....	30, 31
Structure.....	32, 37, 38
Motor	
Cables.....	9, 13, 15, 28
Current.....	7, 28, 59, 31
Data.....	27, 28, 33, 56, 60, 28
Frequency.....	31
Output.....	71
Power.....	11, 13, 14, 59, 31
Protection.....	13, 75
Rotation.....	28, 31
Speeds.....	26
Status.....	6
Wiring.....	13, 14, 25
Mounting	10, 25
Multiple	
Frequency Converters.....	13, 15
Motors.....	24
N	
Navigation Keys	26, 34, 50, 30, 32
Noise Isolation	13, 25
O	
Open Loop	20, 34
Operation Keys	32
Optional Equipment	15, 19, 26, 6
Output	
Current.....	51, 56
Performance (U, V, W).....	71
Signal.....	37
Terminals.....	11, 24
Overcurrent	51
Overload Protection	9, 13
Overvoltage	29, 51
P	
PELV	16, 48
Phase Loss	56
Power	
Connections.....	13
Factor.....	7, 15, 25
Power-dependent	65
Pre-start	24
Programming	
Programming... 6, 19, 29, 31, 33, 36, 37, 44, 56, 26, 30, 32, 34	
Example.....	34
Protection And Features	75
Pulse/Encoder Inputs	73

Q

Quick

Menu.....	31, 34, 36, 31
Set-up.....	27

R

Ramp-down Time.....	29
---------------------	----

Ramp-up Time.....	28
-------------------	----

RCD.....	14
----------	----

Reference.....	1, 45, 50, 51, 31
----------------	-------------------

Relay Outputs.....	17, 74
--------------------	--------

Remote

Commands.....	6
Programming.....	44
Reference.....	51

Reset.....	30, 33, 52, 53, 56, 60, 32
------------	----------------------------

RFI Filter.....	16
-----------------	----

RMS Current.....	7
------------------	---

Run

Command.....	29
Permissive.....	51

S

Safety Inspection.....	24
------------------------	----

Screened Control Cables.....	19
------------------------------	----

Serial Communication....	6, 11, 17, 19, 32, 33, 50, 51, 52, 53, 23, 75
--------------------------	---

Set Up.....	31
-------------	----

Setpoint.....	52
---------------	----

Set-up.....	29, 31
-------------	--------

Shielded

Cable.....	9, 13, 25
Wire.....	13

Short Circuit.....	57
--------------------	----

Sleep Mode.....	52
-----------------	----

Specifications.....	6, 10, 65
---------------------	-----------

Speed Reference.....	20, 29, 35, 50, 45
----------------------	--------------------

Start Up.....	6, 33, 34, 24, 62
---------------	-------------------

Status

Messages.....	50
Mode.....	50

Stop Command.....	51
-------------------	----

Supply Voltage.....	16, 17, 24, 58
---------------------	----------------

Surroundings.....	74
-------------------	----

Switching Frequency.....	51
--------------------------	----

Symbols.....	1
--------------	---

System

Feedback.....	6
Monitoring.....	53
Start Up.....	29

T

Technical Data.....	71
---------------------	----

Temperature Limits.....	25
-------------------------	----

Terminal

53.....	34, 20, 34
54.....	20
Programming.....	19
Programming Examples.....	35

Thermistor

Thermistor.....	16, 57, 48
Control Wiring.....	16

Tightening Of Terminals.....	78
------------------------------	----

Torque

Characteristics.....	71
Limit.....	29

Transient Protection.....	7
---------------------------	---

Trip

Trip.....	53
Function.....	13

Trip-lock.....	53
----------------	----

Troubleshooting.....	6, 55, 62
----------------------	-----------

U

UL Fuses.....	77
---------------	----

V

Voltage

Imbalance.....	56
Level.....	72

W

Warning

And Alarm Definitions.....	54
And Alarm Displays.....	53
And Alarm Types.....	53

Warnings.....	53
---------------	----

Wire Sizes.....	13, 15
-----------------	--------



www.danfoss.com/drives

Danfoss can accept no responsibility for possible errors in catalogues, brochures and other printed material. Danfoss reserves the right to alter its products without notice. This also applies to products already on order provided that such alterations can be made without subsequential changes being necessary in specifications already agreed. All trademarks in this material are property of the respective companies. Danfoss and the Danfoss logotype are trademarks of Danfoss A/S. All rights reserved.

